

BRYAN COLLEGE LIBRARY



3 7211 02005 9218



THE 1949

378.2

W675c

P

Commomenter

REFERENCE -- NOT TO BE
TAKEN FROM THIS ROOM

1675

~~20709~~

Presented to
Bryan University Library
by
The Class of 1950.

REFERENCE -- NOT TO BE
TAKEN FROM THIS ROOM

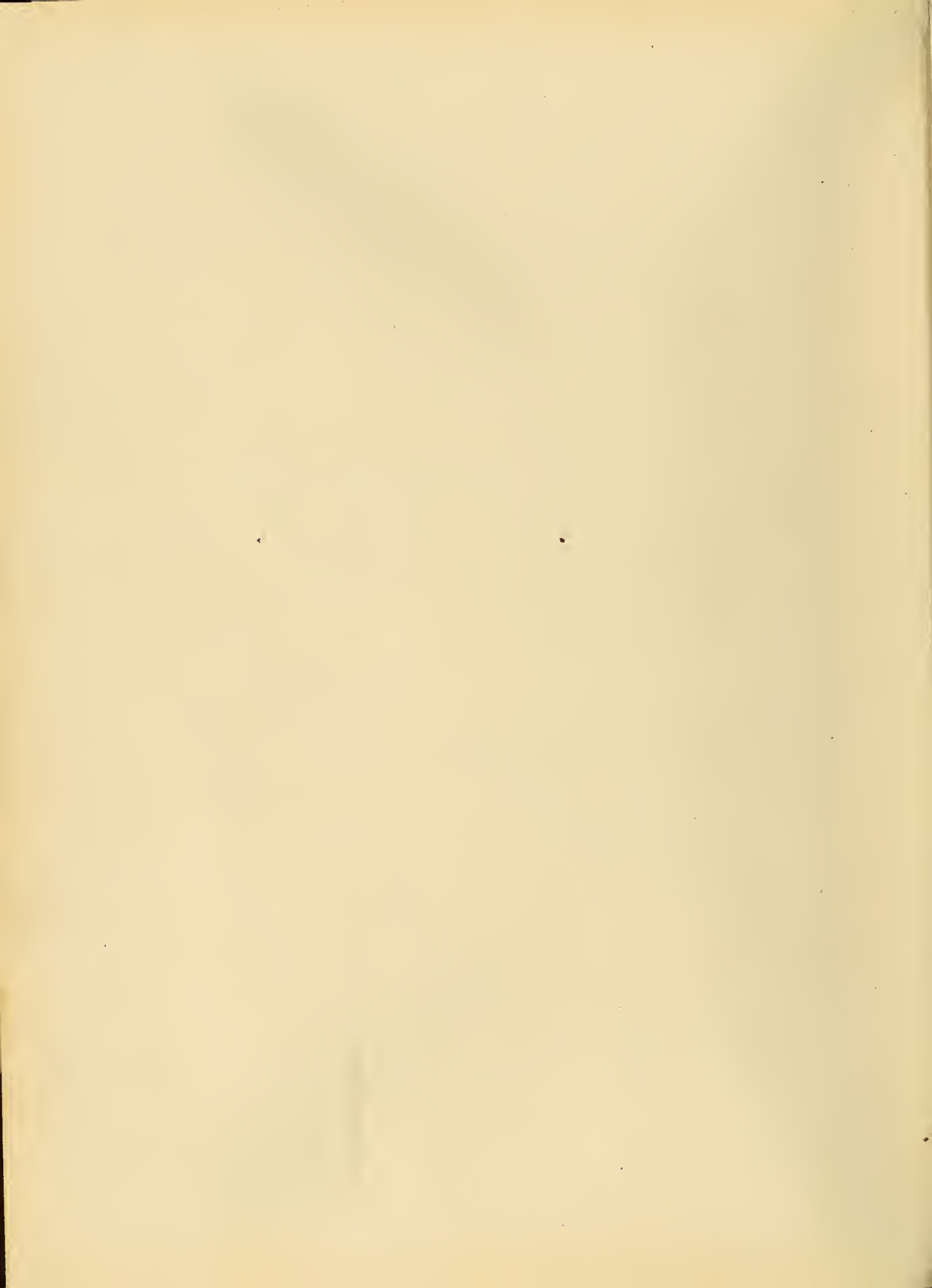

The C O M M O N E R

1
9
4
9



Presented to . . .

WILLIAM JENNINGS BRYAN
UNIVERSITY

D A Y T O N , T E N N E S S E E

By the Junior Class

*Christ is
the Head
of the body*





*The body
is not one
member,
but many*

*Now ye are
the body of
Christ and
members in
particular*





*Neither pray
I for these
alone, but for
them also who
shall believe
in me through
their word*

That they all may be one



*That the world
may believe
that Thou hast
sent me*



DEAN ALMA RADER



For guidance, for Faithfulness, for untiring effort, and for complete devotion to her God-given tasks, we express our thanks and gratefully dedicate the COMMONER of 1949 to Dean Alma Rader.

Dedication



OUR PRESIDENT



God gave him steadfastness, unwavering faith and complete, God-centered reliance. Thus it is that through the darkest and brightest years of Bryan's history emanates the invaluable leadership of our beloved President, Dr. Judson A. Rudd.





THE FACULTY

DWIGHT W. RYTER, B.S.C., M.A.
Vice-President and Dean, and Professor of English

LLOYD E. FISH, B.A., A.M.
Vice-President and Treasurer, and Professor of Psychology
and New Testament Greek

NORMAN H. UPHOUSE, A.B., B.Th., M.Th.
Dean of Men and Professor of Bible

ALMA F. RADER
Dean of Women and Instructor in Bible



T H E



EARL WILLIAMSON, Th.B.
Comptroller and Instructor in Bible



BEATRICE BATSON, B.A., M.A.
Assistant Professor of English and
History

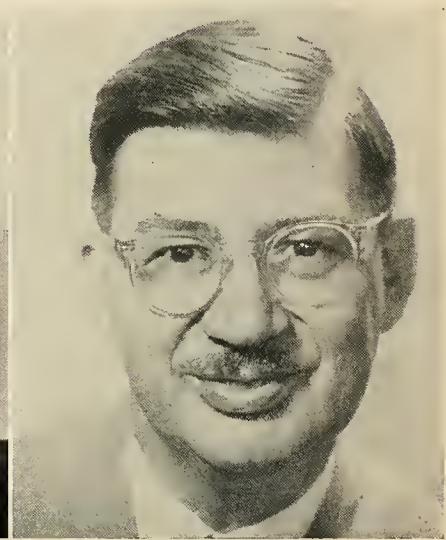

LESLIE J. DIXON, B.S., M.S.
Assistant Professor of Chemistry



CAROL JEANNE HALLOIN, B.S.
Instructor in Biological Sciences



LOIS L. WEYHE, B.A.
Registrar



MARGARET QUINN MCGOWAN,
B.M., M.M.
Instructor in Music

F A C U L T Y



GARNER E. HOYT, B.A., B.D.
Assistant Professor of French and
Linguistics



MARY A. GREEN, R.N., A.B., M.N.
Instructor in Mathematics and University
Nurse



WILLIAM DONALD GREEN,
Th.B., A.B., M.A.
Assistant Professor of Bible and
Education



DOROTHY MORGAN GROTE, B.A.
Instructor in Music



LILLIAN REBECCA PECK, B.A.
Instructor of Physical Education for
Women



EDNA C. BYERS, A.B., B.S., A.M.
Librarian

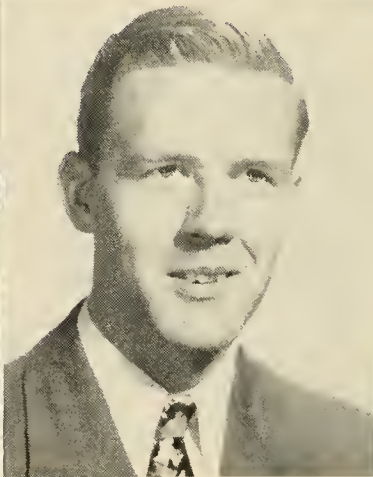
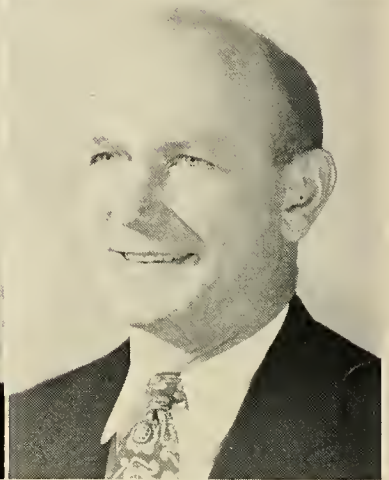

First Row:

MRS. LLOYD E. FISH, B.A.
Office Secretary

MRS. EARL WILLIAMSON
Assistant to the Treasurer

ILA RUTH MAHR, B.A.
Secretary to the Dean

Second Row:

HERBERT W. HILL
Manager of the Boarding Department

MRS. HERBERT HILL
Dietitian and Hostess

ARCHIE B. KEFFER
Associate Superintendent of Construction

Third Row:

MRS. NORMAN H. UPHOUSE
Chairman of the Social Committee

EDWARD W. PAYNE
Student Instructor of Spanish

MRS. DONALD C. OAKLEY
Student Instructor of Spanish

T H E S T A F F



J. Reed, R. Tevebaugh, D. Oakley (Chairman), C. Jaynes, H. Goehring.

M. S. M.

In April, 1948, the members of the student body organized themselves into the Mass Student Movement, with the purpose of unifying their efforts to aid in the completing of our administration building. The responsibility of generating operative suggestions on which they can take action is carried by a committee of five students elected each Fall by the three upper classes.





Current issues of importance which arise among the students are discussed, acted upon, by the Student Council, and then sent to the Administration for its approval. Though not handling matters of discipline, the Council, composed of a girl and boy from each class, does act as a vital organization by promoting student-staff relationships.

STUDENT COUNCIL

R. Meznar, W. Bishop, A. Williams, C. Wonderly (Vice-President), R. Craig, I. Hay (President), J. Sutton, V. Smiley (Secretary).





SENIOR CLASS

OFFICERS

- H. MOELLER President
 W. BRECKBILL Vice-President
 N. KONVES Secretary
 L. GOHRING Treasurer
 C. BRICKEL Business Manager

JUNIOR CLASS

OFFICERS

- D. CONGDON President
 G. CARLSON Vice-President
 J. JONES Secretary
 G. SCHWENK Treasurer
 C. RILEY Business Manager

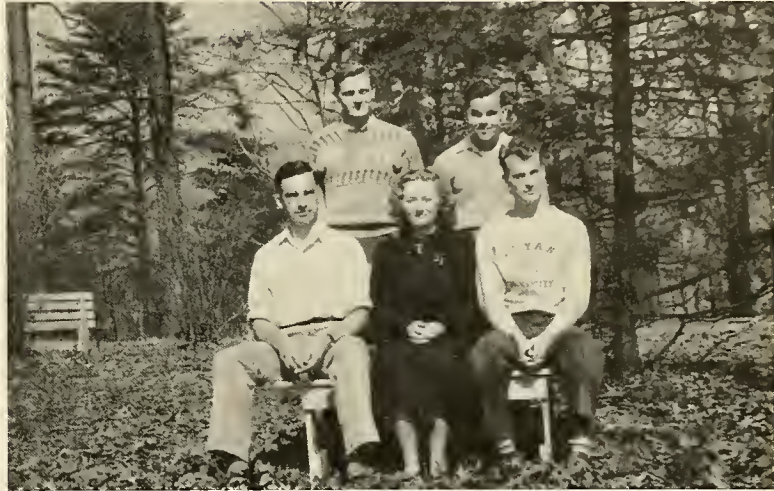

SOPHOMORE CLASS

OFFICERS

- L. MEZNAR President
 C. WONDERLY Vice-President
 S. EURE Secretary
 J. KETTENRING Treasurer



FRESHMAN CLASS

OFFICERS

- A. JEWETT President
 J. MARTIN Vice-President
 C. HOWELL Secretary
 A. PFLUG Treasurer



SENIORS

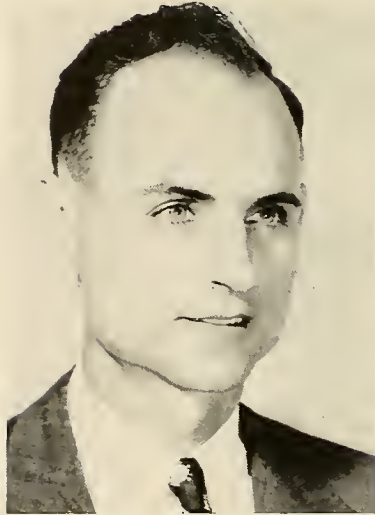

WILLIAM BISHOP



NOLA BOOKAMER



WILLIAM BRECKBILL, JR.

WILLIAM A. BISHOP

9 Brookdale Ave., Greenville, S. C.

Bible Major

Philippians 3:8

Furman University, 1; Class President, 3; F.M.F., 2, 3, 4;

French Club, 4; Student Council, 4; SCARLET.

NOLA G. BOOKAMER

Irvona, Penna.

History Major

Psalms 37:4

Forensic Union 1, 2, 3, 4, Treasurer, 2, Secretary, 3; Choir, 1; Child Evangelism, 3, 4; Lay Ambassadors, 4; Science Club, 4; Camera Club, 2; COMMONER Staff, 3, Assistant Editor; Gold Girls' Sports Captain, 3, 4; GOLD.

WILLIAM W. BRECKBILL, JR.

2923 Oak Ave., Altoona, Penna.

English Major

Philippians 3:8

Class Vice-President, 4; Forensic Union, 1; Science Club, 4; Choir, 1, 2, 3; Gospel Singers, 1, 3; SCARLET.



1 9 4 9



CLAIR E. BRICKEL

104 Diagonal St., Rittman, Ohio

English Major | Corinthians 15:58
 Who's Who, 4; Class President, 1, 2; Class Business Manager, 4; COMMONER Staff 3, Editor; Pastor's Fellowship, 1, 2, 3, 4, President, 2; Forensic Union, 1, 2, 3, Parliamentarian, 2; Choir, 1, 2, 3; Bryan Gospel Singers, 1; Vetsville Committee 2, 3, 4, Chairman 4; SCARLET.

WANDA LOIS BURCHAM

R.R. 1, New Castle, Penna.

Chemistry Major | Philippians 1:6
 Archery Club 1; Forensic Union 1; Child Evangelism 1, 3, 4; Lay Ambassadors 1; F.M.F., 2, 3, 4; Student Council, 3; Science Club, 3, 4; Camera Club, 2; GOLD.

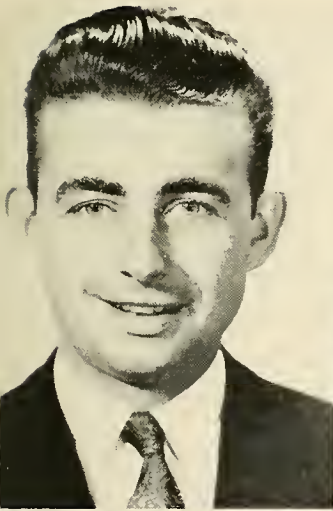

CLAIR BRICKEL



WANDA BURCHAM



GEORGE CONE

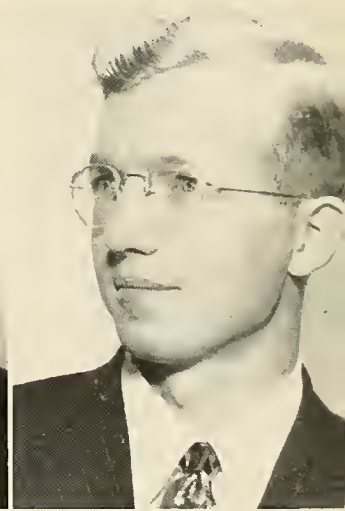

LYMAN GOEHRING

GEORGE E. CONE

Danville, Ohio

Biology Major | 1 Thessalonians 5:18
 French Club, 4; M.S.M. Committee, 3; GOLD.

LYMAN LEVI GOEHRING

R.R. 1, Zelenople, Penna.

Chemistry Major | John 15:16
 Class Vice-President, 3; Class Treasurer, 2, 4; Student Council 1, 2, 3, Vice-President 3; Forensic Union 1, 2, 3, 4, Critic 1, Sgt. at Arms 2, President 3; Lay Ambassadors, 1, 2; Camera Club, 2, 3, 4; Program Chairman, 2, President, 4; F.M.F., 3, 4; COMMONER Staff, 3, Assistant Photo Editor; Scarlet Boys' Sports Captain, 1, 2, 3; SCARLET.

SENIORS



ROYAL GROTE



JANE HELMICK



JOSEPHINE JENKINS

ROYAL U. GROTE

24 Doering Way, Cranford, N. J.

Chemistry Major

Psalms 19:14

Camera Club, 3, 4; COMMONER Staff, 3, Circulation Manager; Science Club, 3, 4; Rifle Club, 1; SCARLET.

JANE LEAH HELMICK

1817 Noble Road, E. Cleveland, Ohio

History Major

Proverbs 3:5-6

F.M.F., 1; Lay Ambassadors, 2, 3, Secretary, 3; Child Evangelism, 1, 2, 3, 4; Forensic Union, 1; Camera Club, 1, 2; Science Club, 3, 4; Forensic Captain for Golds, 4; Class Treasurer, 3; GOLD.

JOSEPHINE E. JENKINS

R.R. 5, New Castle, Penna.

English Major

Psalms 91:1

Nyack Missionary Training Institute, 1, 2; French Club, 4; Forensic Union, 3, 4; Archery Club, 3; F.M.F., 3; Choir, 3, 4, Secretary-Treasurer, 4; Gospel Singers, 4; Who's Who, 4; GOLD.



S E N I O R S



LINN LOSHBOUGH



MARJORIE MILLER



HENRY MOELLER

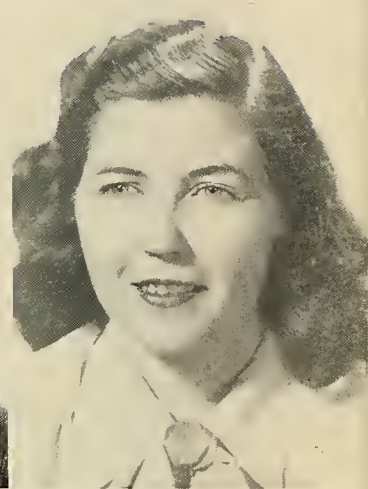

NELL PEARSON

LINN F. LOSHBOUGH

Because of illness, Linn was compelled to discontinue his studies at the conclusion of the Fall Quarter. He intends to complete his work next year and graduate with the Class of 1950.

MARJORIE ANN MILLER

Winona Lake, Ind.

Chemistry Major

Jude 24-25

Bob Jones College and Western Reserve University, 1;
F.M.F., 1, 2; Forensic Union, 1, 2, 4; Science Club, 4;
Class Vice-President, 1, 2; SCARLET.

HENRY R. MOELLER

1312 S. Hampshire Ave., Mason City, Iowa
French Major Job 23:10
Class President, 4; Camera Club, 2, 3, 4, President, 3, Program Chairman, 4; F.M.F., 2, 3, 4, Vice-President, 4; Who's Who 4; COMMONER Staff Photo Editor, 3; Archery Club, 1; GOLD.

LILLIAN NELL PEARSON

Reagan, Tex.

English Major Joshua 1:9
Southern Methodist University, 1; Forensic Union, 4; F.M.F., 2, 3, 4; Camera Club, 2, 3; Science Club, 4; SCARLET.



1 9 4 9



JEAN MIRIAM PULKIN

881 N.E. 2nd Place, Hialeah, Fla.

English Major

John 15:16

University of Miami (Florida), 3; Child Evangelism, 1, 2; Forensic Union, 1, 2, 4; Choir, 1; NEWSLETTE Reporter, 1; GOLD.

A. CLYDE SIMMONS

R.R. 1, Spencer, Tenn.

Spanish Major

Romans 8:38-39

Lay Ambassadors, 1; F.M.F., 2, 3, 4; Camera Club, 2; French Club, 4; SCARLET.

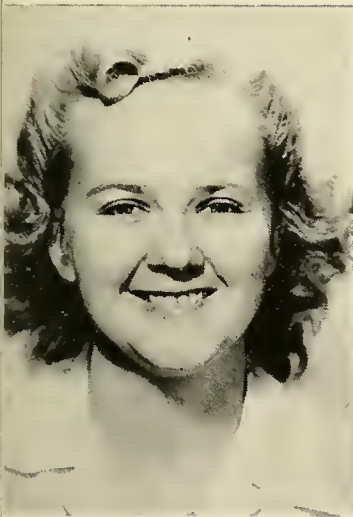

JEAN PULKIN

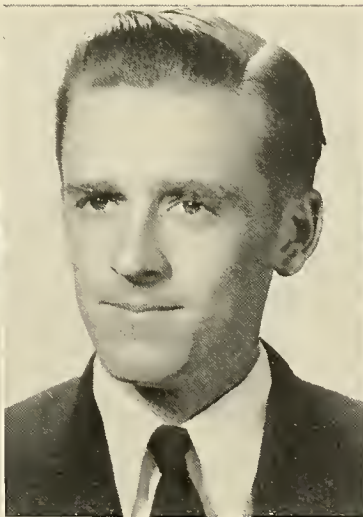

CLYDE SIMMONS



JANE SUTTON

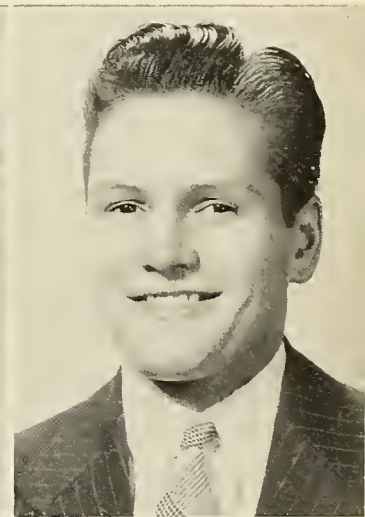

JOHN TEETER

JANE SUTTON

526 Jefferson St., Evans City, Penna.

English Major

Isaiah 25:1

F.M.F., 1, 2, 3, 4; Forensic Union, 1, 2, 3, 4, Secretary, 4; Camera Club, 1, 2, 3, 4, Program Chairman, 3, Secretary, 4; Student Council, 1, 4, Dormitory Committee, 4; COMMONER Staff, 3, Assistant Editor; Who's Who, 4; GOLD.

JOHN SAMUEL TEETER

R.R. 1, Nanty-Glo, Penna.

Bible Major

Romans 15:21

Pastor's Fellowship, 1, 2; Child Evangelism, 4; Choir, 1, 2; SCARLET.

T H E

First Row:

G. DALMAIN CONGDON
2930 Cottage Grove Ave. Des Moines, Iowa

GORDON HERBERT CARLSON
235 Cornell St. Elyria, Ohio

JACQUELINE JONES
1511 E. 3rd St. Dayton, Ohio

GLEN FREDERICK SCHWENK
Route 3 LaPorte, Ind.

Second Row:

ROGER WILLIAM BACON
3B Kenova Buffalo, N. Y.

1516 H St. **MELVA JEAN BEECHER** Belleville, Kans.

104 Diagonal St. **BRUCE ALLEN BRICKEL** Rittman, Ohio

201 E. Boscawen St. **FRANCIS MARION BRILL** Winchester, Va.

Third Row:

52 Armstrong St. **WILLIAM ROBERT CARAWAY** Mansfield, Ohio

EDWIN B. COCKRILL
Winona Lake, Ind.

38 Regent St. **ROBERT BRUCE COLLITT** Wilkes-Barre, Penna.

91 Gilligan St. **HUGH IVAN COOMBS** Wilkes-Barre, Penna.

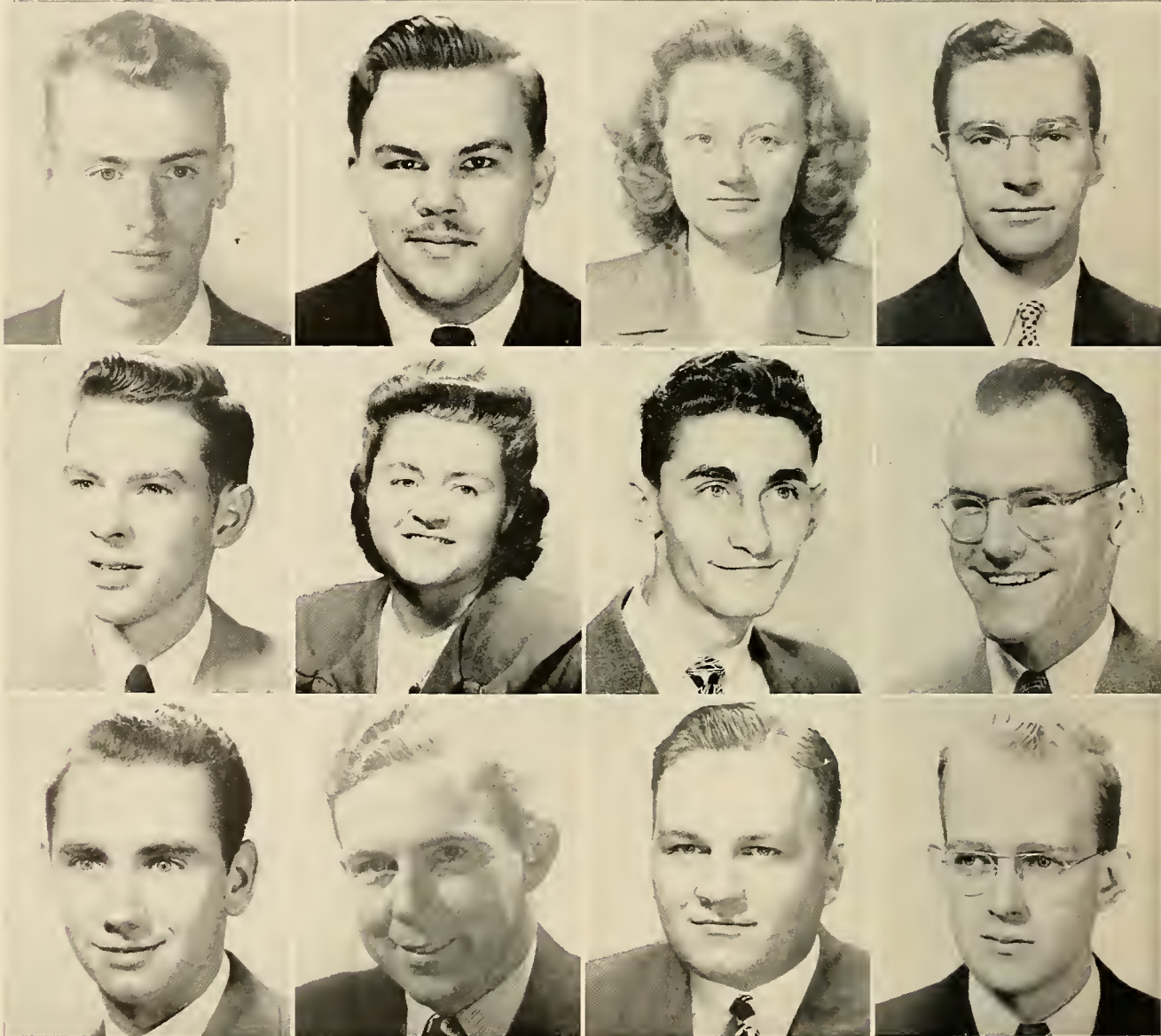

J U N I O R S

First Row:

ARDELLE LaMAE COSTLEY
Davis, W. Va.
Bryan University
DONALD W. FARNER
Dayton, Tenn.
Bryan University
LESTER FARRINGTON
Dayton, Tenn.
Route 15, Box 47C
BETTY JO FITZGERALD
Richmond, Va.

EMORY LYTTON GARBER
General Delivery
Ripon, Calif.
Bryan University
PAUL ROBERT GILLESPIE
Dayton, Tenn.

Second Row:

DOROTHY ELIZABETH FRANCE
Greenback, Tenn.
Route 2, Box 86
LAVANA FULLER
Arlington, Tex.

Third Row:

Route 2
HAROLD HUGH GOEHRING
Evans City, Penna.
Route 2
JANICE IRENE GOEHRING
Evans City, Penna.
Route 10, Box 224
JOYCE FAE HAWTHORNE
Richmond, Va.
Bryan University
IAN MORELAND HAY
Dayton, Tenn.

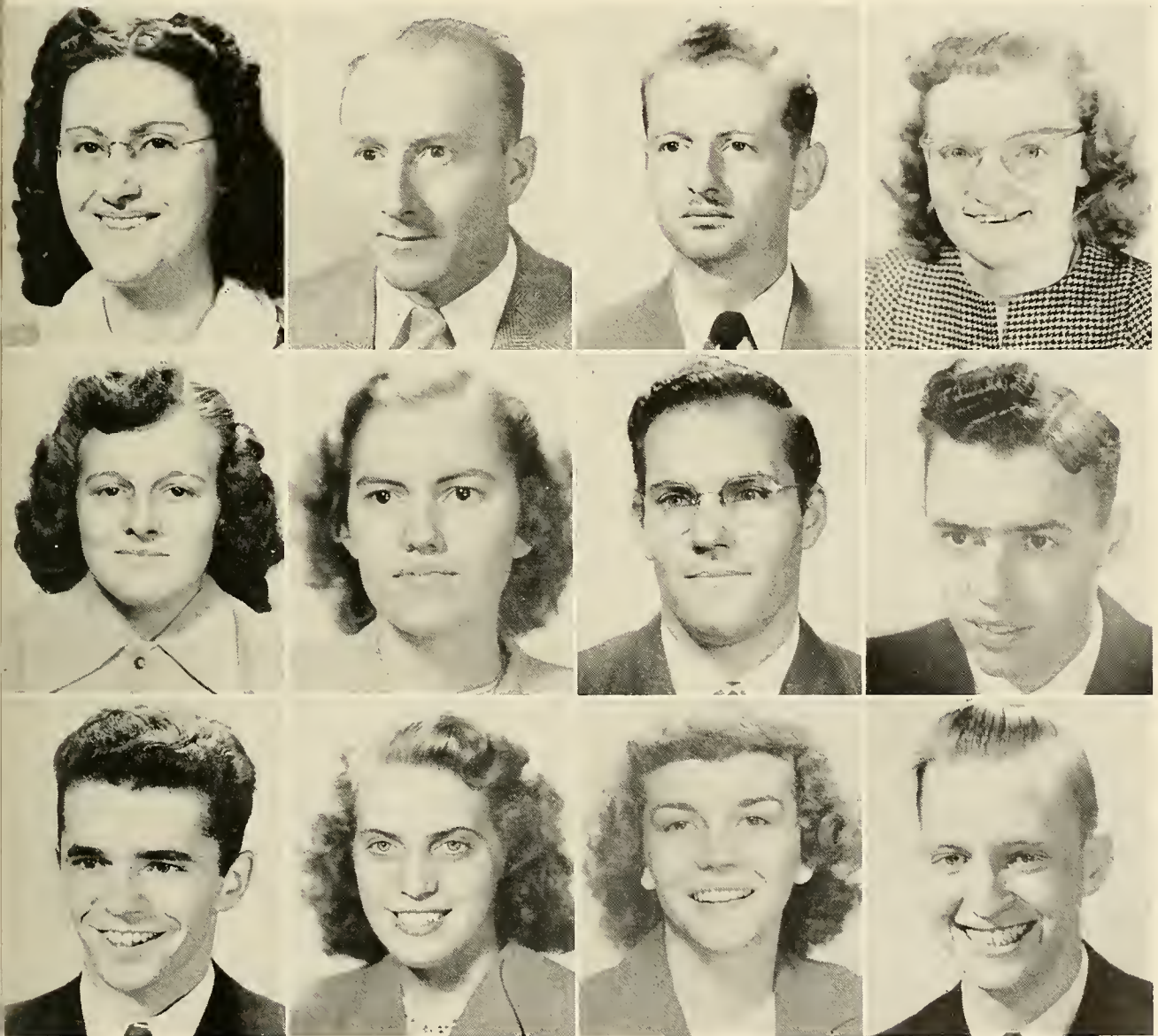

T H E

First Row:

SHIRLEY ANN HORN
888 Murray Ave. Mentor, Ohio

DELLA ELAINE HUCK
Route 1 Brighton, Ill.

GLADYS JENNEWAIN
1545 Pullan Ave. Cincinnati, Ohio

VERNON WILMER KOESTER
Box 674 Sheffield, Iowa

LAMAR MODERT
160 Buchanan St. Bronsen, Mich.

ROBERT EARLE MURPHEY
364 E. 323rd. St. Willoughby, Ohio

Second Row:

DAVID LARSON
2104 Luzerne Ave. Silver Spring, Md.

SUZANNE MILLER
Winona Lake, Ind.

Third Row:

JANET IRENE NORCZYK
Ontonagon, Mich.

DONALD CHILTON OAKLEY
1135 8th St. Portsmouth, Ohio

JACQUELYN RUTH OAKLEY
1135 8th St. Portsmouth, Ohio

RODERICK JAY PATEFIELD
Edgar, Wis.

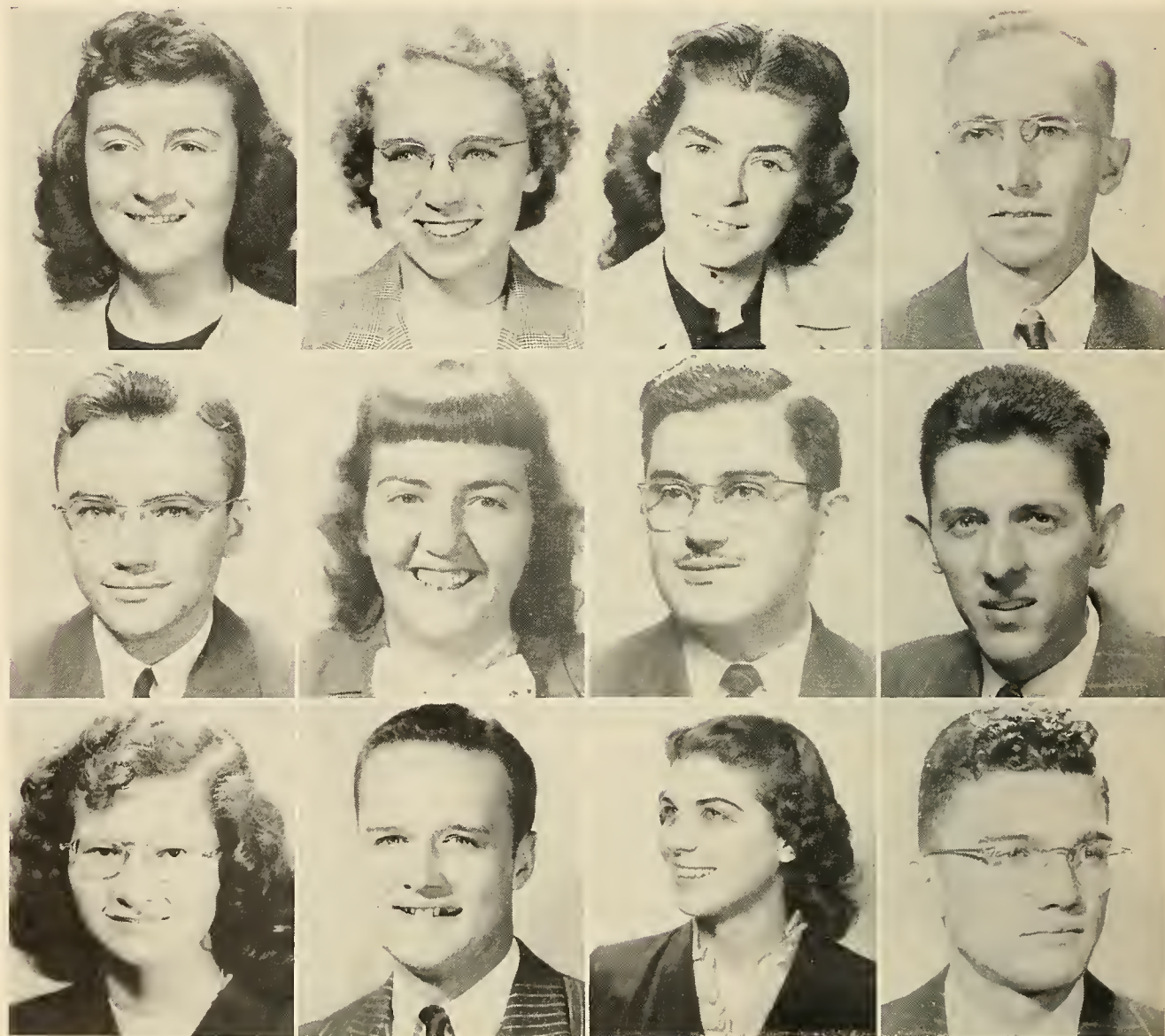

J U N I O R S

First Row:

1102 Red Oak St. **EMILY JANE PHILLIPS** Charleston, W. Va.
 91 Franklin St. **CHARLES B. RILEY** Verona, N. J.
 227 E. 16th St. **ROBERT B. ROSENAU** Elyria, Ohio
 Route 1 **DOROTHY FERN SCOVILLE** Lagrange, Ohio

704 Poplar St. **ROBERT WAYNE SNIDER** Roaring Spring, Penna.
 Route 3, Box 110C **JOHN RICHARD SPRINGER** Altoona, Penna.
 Route 2 **OTHEL HARDIN SULLIVAN** Fairview, Tenn.

Third Row:

Route 1 **THOMAS VERNON TAYLOR** Valencia, Penna.
 6409 State St. **RICHARD D. TEVEBAUGH** E. St. Louis, Ill.
 Route 1 **BETTY THOMPSON** Lenoir City, Tenn.
THELMA MAUDE ZIEGLER Wellington, Ohio

Second Row:

3356 So. Corona **VIRGINIA B. SMILEY** Englewood, Colo.

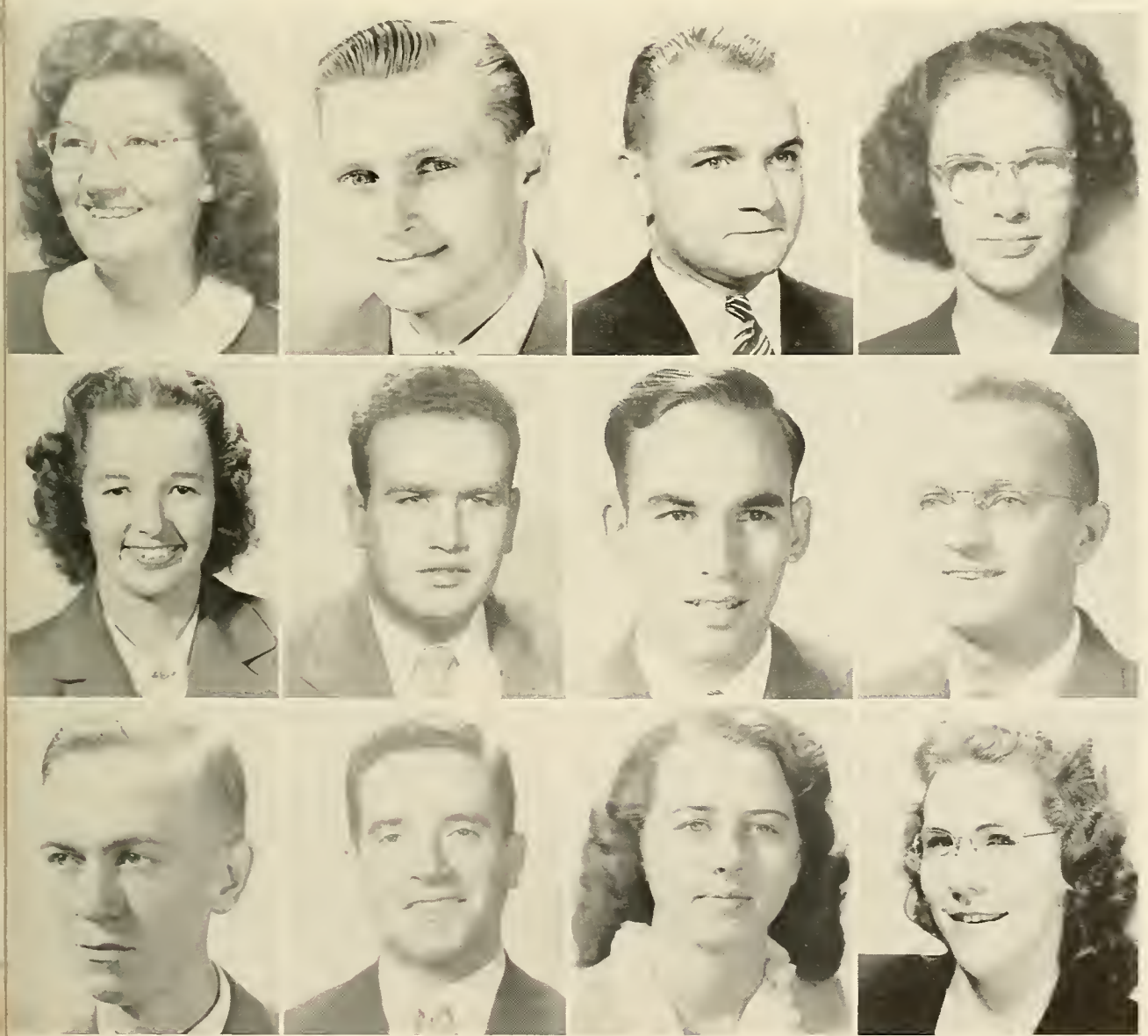

S O P H O M O R E S

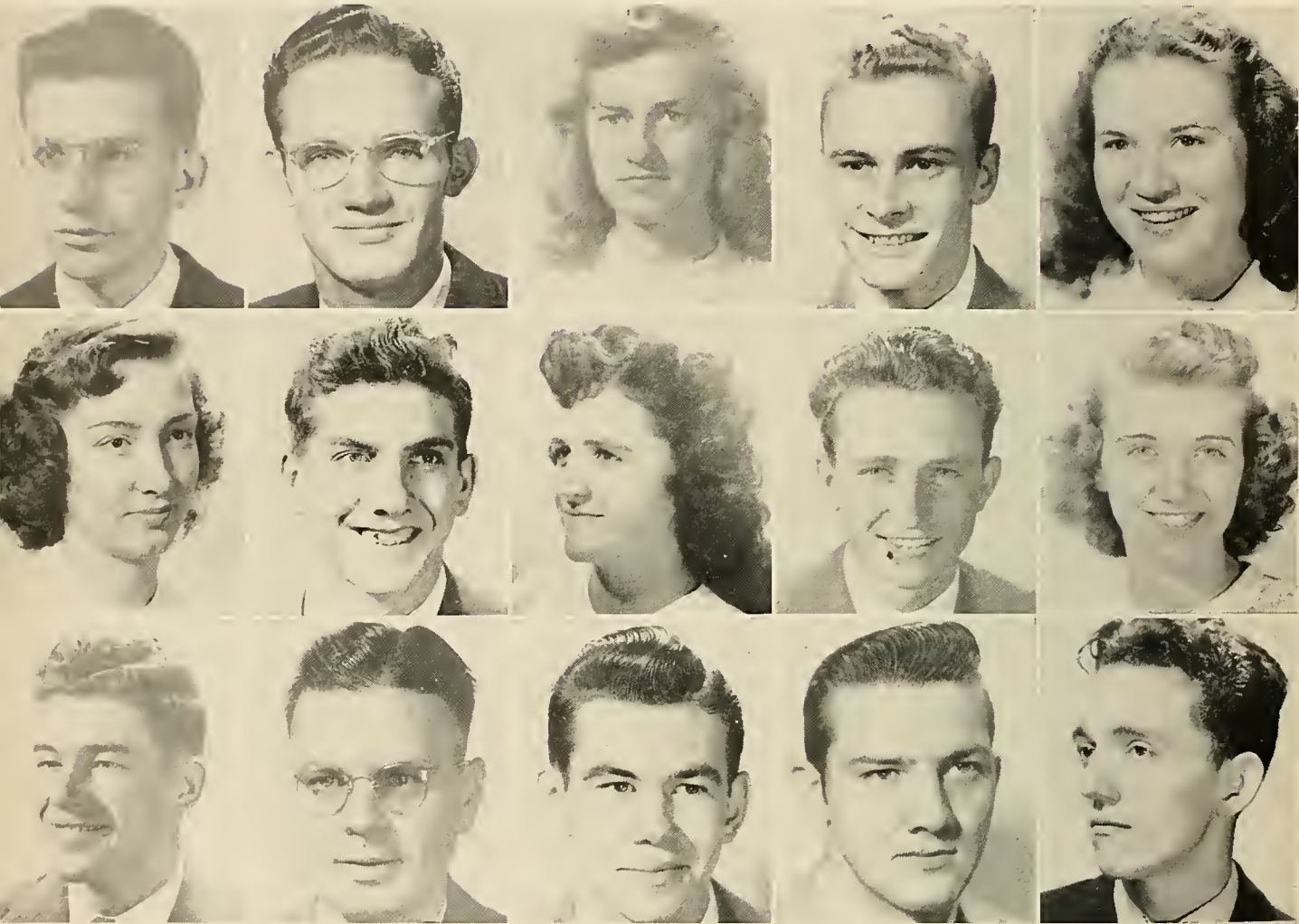

First Row:

3227 E. 117th St. **LEONARD A. MEZMAR** Cleveland, Ohio
 550 E. Herrick St. **MAX LESLIE BOISE** Wellington, Ohio
 1324 21st St., So. **STELLA HOPE EURE** Norfolk, Va.
 36 Front St. **JOEL SANBORN KETTENRING** Milan, Ohio
 2415 Payne Road **RUTH ANN ADAMS** Des Moines, Iowa

Second Row:

4314 Travis **ALMA L. AUSTIN** Dallas, Tex.
 Route 3 **ELLSWORTH EARL BALZER** Dayton, Tenn.

1516 H St.

CHARLLA MAY BEECHER

Belleville, Kans.

1516 H St.

U. J. BEECHER

Belleville, Kans.

SARAH JUNE BELL
 Kincheloe, W. Va.

Third Row:

3835 Ridge Ave. **ROBERT GRAHAM BIRCH** Macon, Ga.
 317 High St. **ROBERT WOODWARD CHAPMAN** Chattanooga, Tenn.
 35 Manhattan Ave. **ROY JAMES CLARK** Buffalo, N. Y.
 1308 W. Ninth St. **GROVER CLEVELAND COX** Des Moines, Iowa
 Route 3 **ROBERT L. CRAWFORD** LaPorte, Ind.

First Row:

3105 Hull St.
West Webb Rd.
Route 3
Bryan University

BENJAMIN OLIVER CRUMP Richmond, Va.
ROBERT LYNN DAVIS Mineral Ridge, Ohio
DARALD DEAN ELLER Iowa Falls, Iowa
ROSELYN FRANKLIN Emmalena, Ky.
GRACE GILLESPIE Dayton, Tenn.

195 No. Ridge Rd.
P. O. Box 535
Box 241

EDWARD LEE GREENWOOD Lorain, Ohio
BETTY JOYCE HANNA Willoughby, Ohio
VIRGINIA HEALAN Winter Garden, Fla.

Second Row:

1226 Sycamore

HUGO RAYMOND GINGRICH Seville, Ohio
LOIS LAREINE GOW Columbus, Ind.

Third Row:

311 Franklin Ave.
13 Lockwood St.
Bryan University
R.R. 1
1620 El Monte St.

MARGARET LOIS HOOKS Kittanning, Penna.
LAUREN HOYT Binghamton, N. Y.
CALVIN JOSEPH JAYNES Dayton, Tenn.
PAULINE JEWETT Wellington, Ohio
JEANNINE JONES San Antonio, Tex.

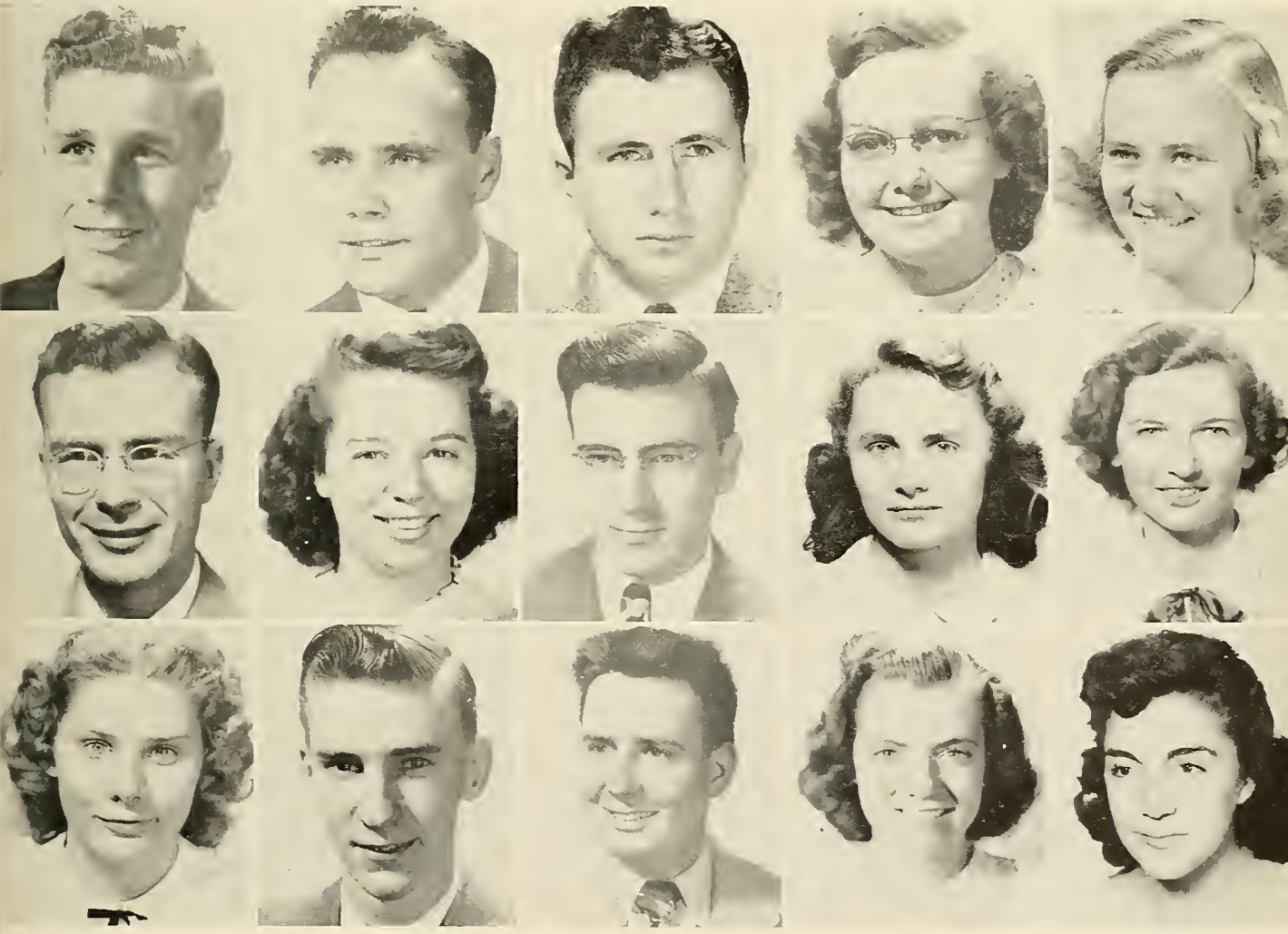

S O P H O M O R E S

S O P H O M O R E S

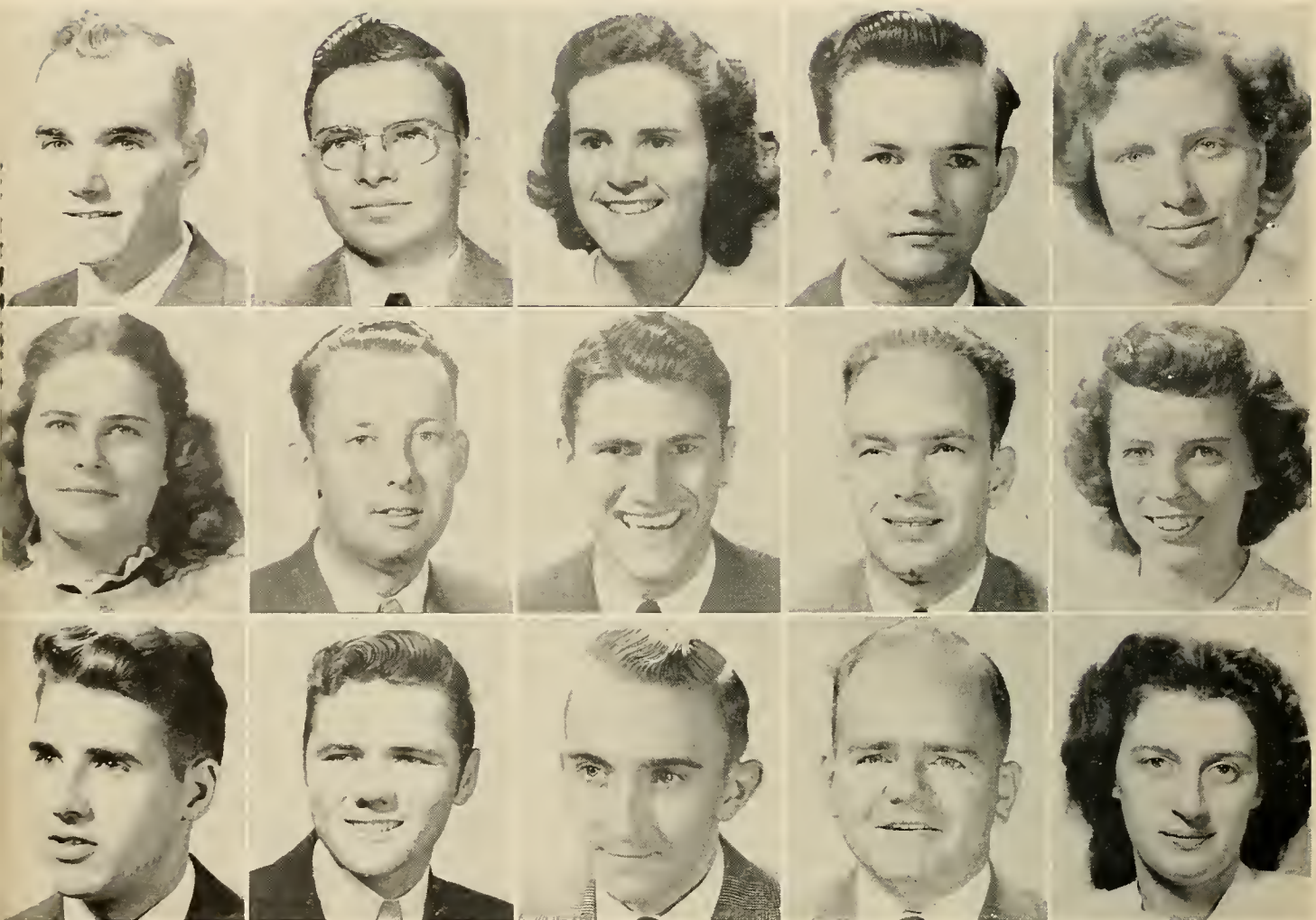

First Row:

EVERETT LAYERNE KIER
R.R. 1, Box 219 Marshfield, Wis.

CHARLES COLUMBUS KIRTLEY
Union Star, Mo.

DOROTHY MAY KRAUTER
209 Vine St. Roselle, N. J.

WALTER EUGENE KURY
724B Mallard St. St. Louis, Mo.

MILDRED ADELLE LEE
Murrayville, Ga.

Second Row:

MARGARET JEAN LOFTICE
5446 Richmond Ave. Dallas, Tex.

CLIFFORD O. MARTIN
745 24th St. South Bend, Ind.

JOHN MASON
Hindman, Ky.

RICHARD CHARLES MAYCUMBER
R.R. 1 West Salem, Ohio

MILDRED EVELYN McBRIDE
R.R. 5 Mansfield, Ohio

Third Row:

DONALD EDWARD McCLINTICK
R.R. 1 New Castle, Penna.

WILLIAM JOHN MONN
Box 511 Eustis, Fla.

EDWIN C. MORELAND
312 So. Lorraine Wichita, Kans.

MORRIS G. E. MORGAN
24 Doering Way Cranford, N. J.

RUTH LOIS MURPHEY
364 E. 323rd Street Willoughby, Ohio

First Row:

R.R. 1 **DAVID NAFF** Adrian, Penna.

LESLIE STERLING NAPIER
Saxe, Va.

R.R. 2 **EMILY I. NICHOLSON** Hubbard, Ohio

Acevedo 1332 Banfield FCS **EDWARD W. PAYNE** Argentina, S. A.

811 E. 5th St. **NORBERT GLEN PRUST** Marshfield, Wis.

Second Row:

31 Newton St. **WARREN ELBERT PURDY** Independence, Ohio

JOHN WILLIAM REED Norwalk, Ohio

440 So. Broadway **ROBERT D. SMITH** Peru, Ind.

526 Jefferson St., **RUTH SUTTON** Evans City, Penna.

507 Tilghman St. **CHARLES RUSSELL TABER** Allentown, Penna.

Third Row:

Bryan University **ALBERT HAROLD VOLCKMANN** Dayton, Tenn.

R.R. 2 **ALDA MAY WILLIAMS** Mansfield, Ohio

R.R. 1 **ROBERT EARL WILLIAMS** Mount Calm, Tex.

GENE EDWIN WITZKEY Lexington, Ohio

CARL JOSEPH WONDERLY Mountain Lake Park, Md.



S O P H O M O R E S

F R E S H M E N

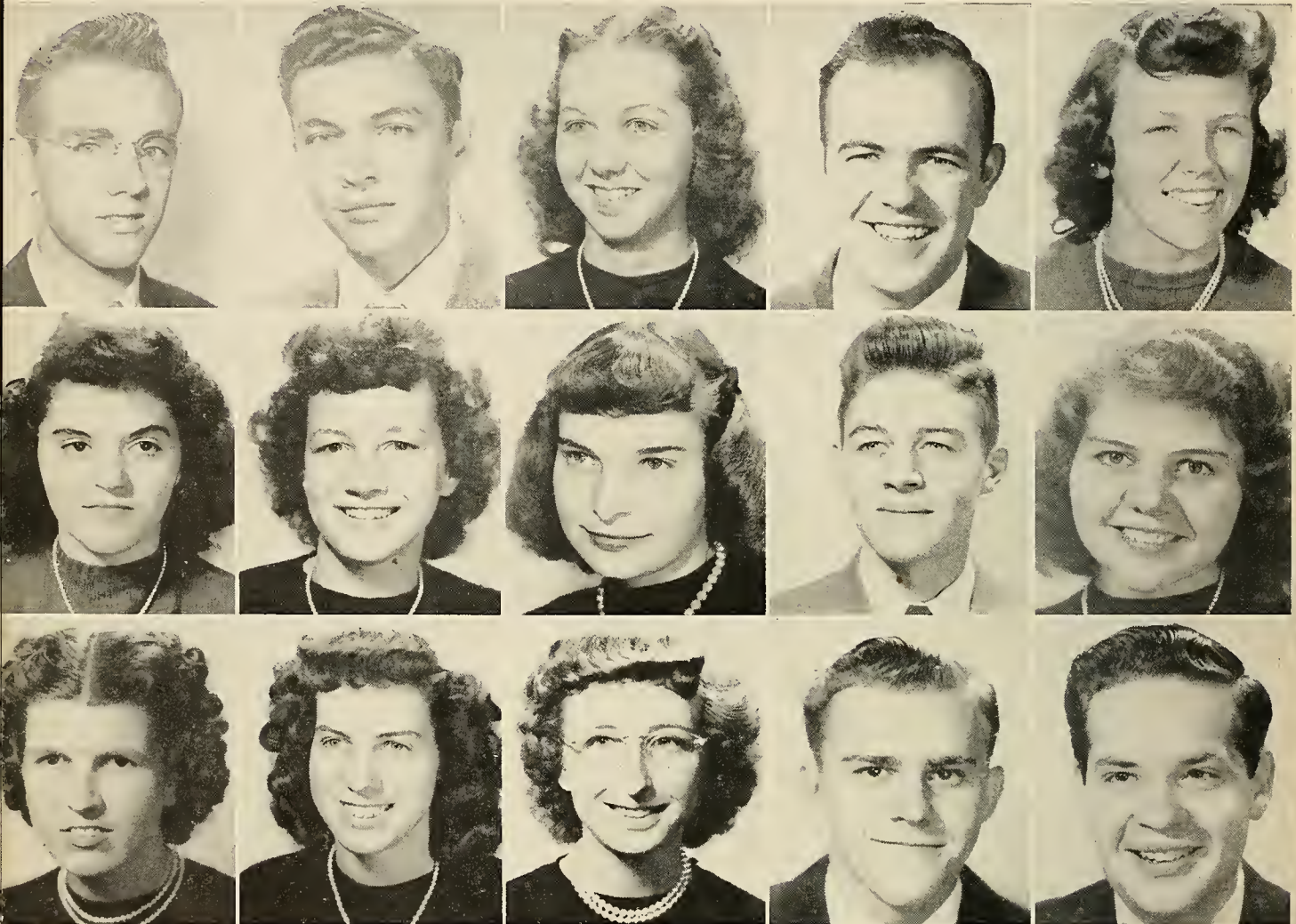

First Row:

R.R. 1 **ALLEN BRUCE JEWETT** Wellington, Ohio

1022 Lippert Rd., N. E. **JOHN GARES MARTIN** Canton, Ohio

1135 8th St. **MARTHA CHARLOTTE HOWELL** Portsmouth, Ohio

Box 203 **ARTHUR HARRY PFLUG** Zelienople, Penna.

319 W. Front St. **DOROTHY MAY ALLEN** Plainfield, N. J.

Second Row:

38 Kenova Pl. **BONITA BACON** Buffalo, N. Y.

2099 Elzey **CUBIE BAUER** Memphis, Tenn.

2429 Winnemac

3835 Ridge Ave.

R.R. 1

Third Row:

268 Plaza Drive

235 Cornell

522 W. 4th St.

LEONA ELIZABETH BELL

DOUGLAS BIRCH

JOYCE H. BROWN

DORIS VIOLA BUNCH
Lakeville, Ind.

RUTH M. BUNCH
Lakeville, Ind.

DOLORES JEAN BUSHART

HERBERT CARLSON

DAVID M. COOK

Chicago, Ill.

Macon, Ga.

Randolph, N. Y.

St. Louis, Mo.

Elyria, Ohio

Mansfield, Ohio

First Row:

R.R. 2 JEAN COOPER Peru, Ind.
 3419 Arlington St. JOYCE LaVERNE COOPER St. Louis, Mo.
 IONA MARIE COSTLEY
 Davis, W. Va.
 GRACE CAROLINE COVENTRY
 Derby, N. Y.
 R.R. 1 REBECCA ANN CRAIG Colfax, Ind.

Second Row:

 EDDIE RANDOLPH CRISP
 Martin, Ky.
 1801 Guthrie St. GLEN ALVIN CRUMLEY Royal Oak, Mich.
 GLENDA JEAN ELLER
 Hubbard, Iowa
 1850 Cowden BETTY JANE FARNHAM Memphis, Tenn.
 R.R. 1 CHARLES DANIEL FIREBAUGH Wooster, Ohio

Third Row:

R.R. 1 WYMAN SMITH FIREBAUGH Wooster, Ohio
 MARGARETE B. FREIDRICH LaPorte, Ind.
 R.R. 1 CLARENCE DEAN GATCH Eustis, Fla.
 Star Route LAWRENCE ANDREWS GRUBB Fredericktown, Ohio
 R.R. 1 SARAH RUTH HEALAN Winter Garden, Fla.
 Box 241

Fourth Row:

 MARGARET KATHRYN HAIGHT
 Hindman, Ky.
 R.R. 3 CLAUDE WALLACE HUXHAM Huntington, W. Va.
 257 Van Buren ROSS EDWARD KING Peru, Ind.
 519 Wayne St. RUSSELL EDWIN KONYES Mansfield, Ohio
 1511 Maiden Lane CHARLES HOLLIS KOONTZ Roanoke, Va.

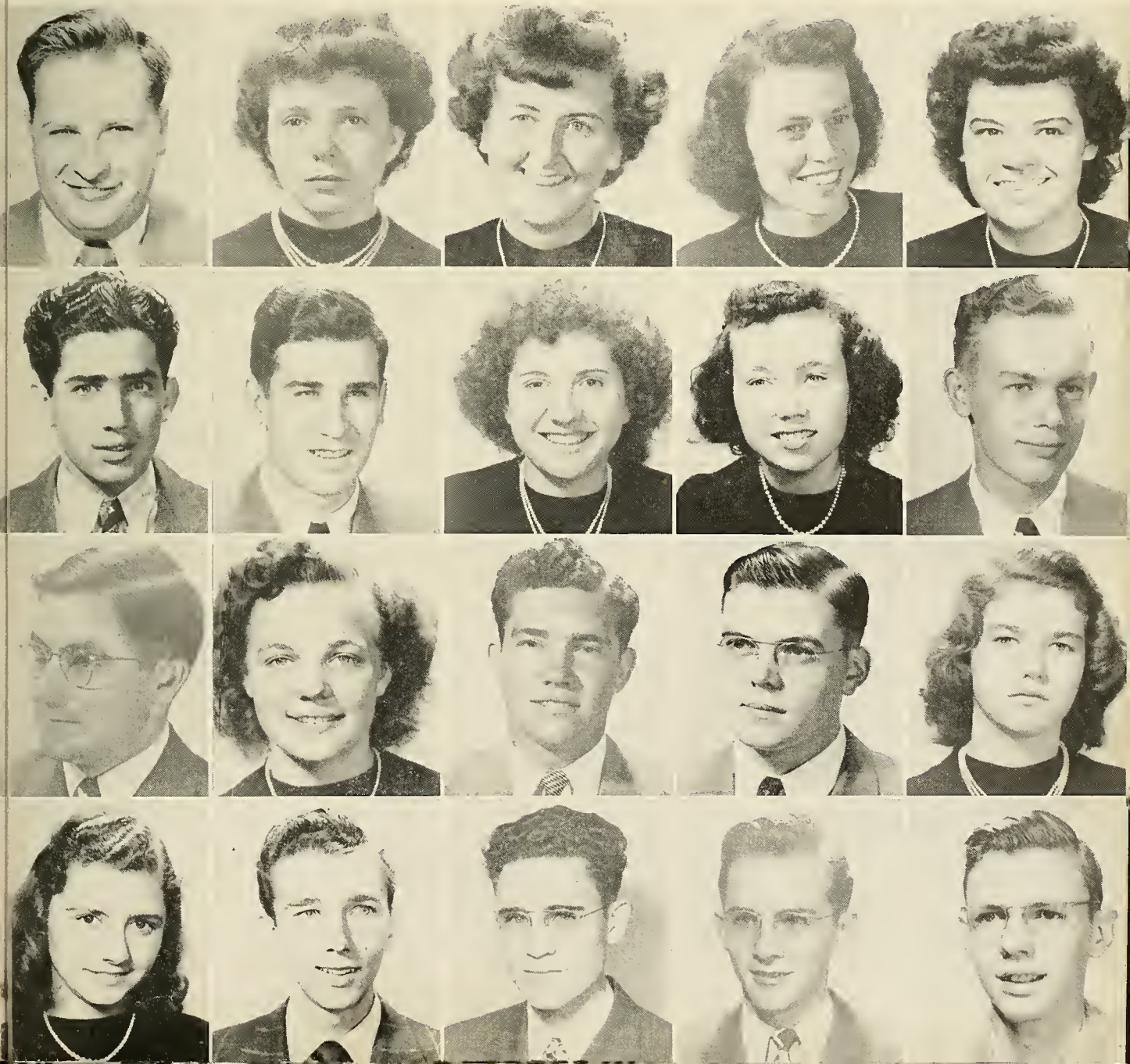

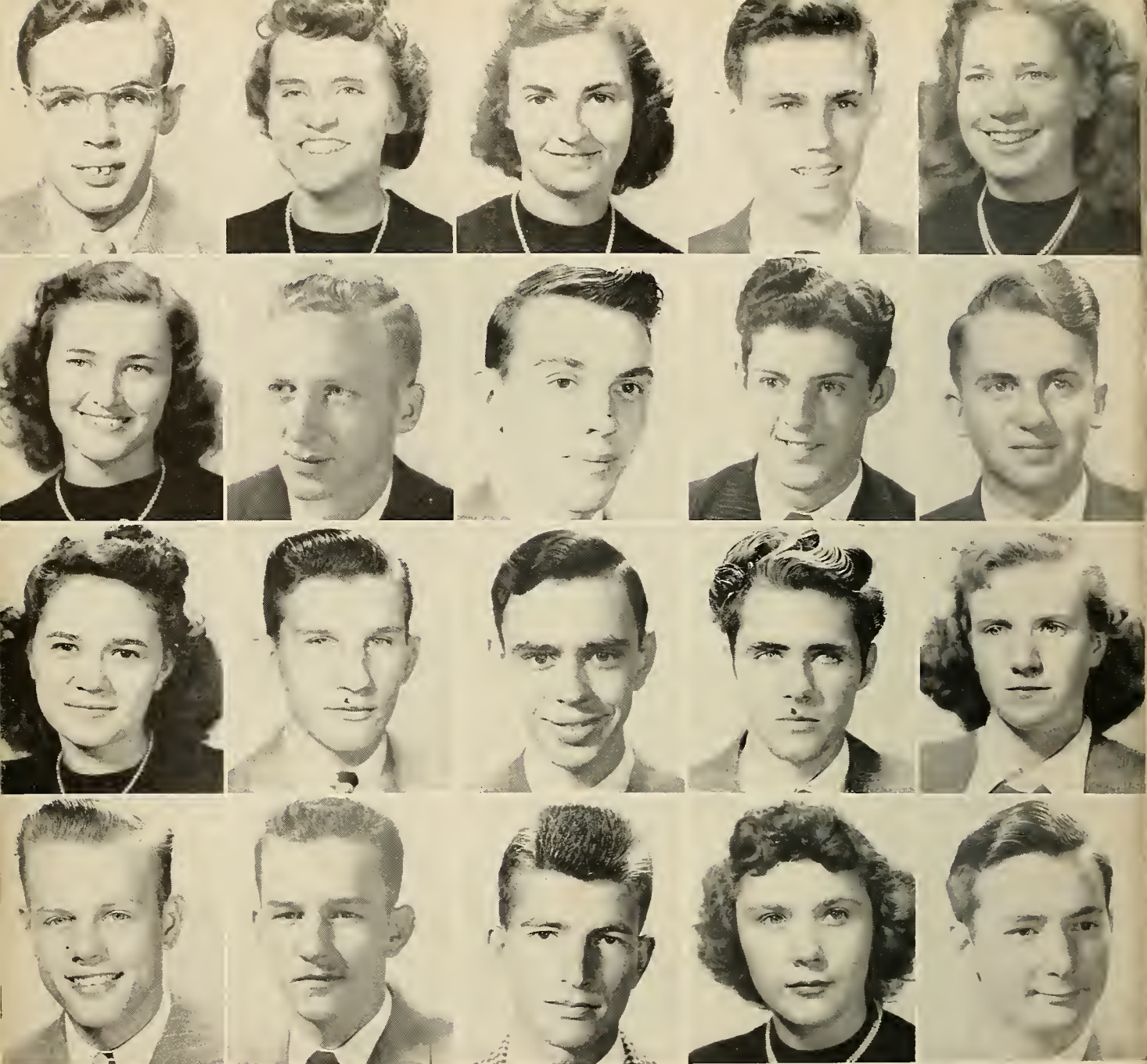

First Row:

Fairview Farm
615 North "C" St.
1520 22nd Ave.
R.R. 2
817 E. Central

ERNEST WILSON LEE

New Vienna, Ohio

DONNA L. LOCKARD

Oskaloosa, Iowa

VIRGINIA MAXINE LYKENS

Altoona, Penna.

RICHARD NEAL MALONE

St. Clair, Mo.

EVELYN MARKS

Orlando, Fla.

Second Row:

R.R. 1,

R.R. 2

ERRIS ELLA MARTIN

Sale Creek, Tenn.

JACK MATHENY

Clendenin, W. Va.

RANDALL E. MAYCUMBER

West Salem, Ohio

CHARLES EDWIN McCAULEY

Henry, Ill.

RICHARD THORNTON McINTOSH

Norwalk, Ohio

Third Row:

Rt. 3, Box 225

3227 E. 117th St.

1027 Franklin St.

Box 511

31735 Vine St.

Fourth Row:

Box 2

4219 Cabell Drive

3005 Yucca

Box 203

1402 E. Cherokee

NINA LUCILLE MEYERS

LaPorte, Ind.

RONALD MICHAEL MEZNR

Cleveland, Ohio

KENNETH GEORGE MOELLER

Johnstown, Penna.

DONALD MONN

Eustis, Fla.

CLAIRE MAE MYRTLE

Willoughby, Ohio

RAYMOND EVERETT NEWBY

Camden, Ind.

MARK DEE OGDEN

Dallas, Tex.

ROBERT NEWTON PAGE

Fort Worth, Tex.

MARGARET YOUNG PFLUG

Zelienople, Penna.

WAYNE LeROY PONTIOUS

Enid, Okla.

F R E S H M E N

First Row:

8726 Angora
 410 No. Adams
 1705 North Stoddard
 R.R. 3
 Munson Road

JEANNE RODGERS
 WILLIAM JAMES ROLLER
 CAROL JEAN RUSSELL
 ERNEST O. SCHWENK
 SHIRLEY MAE SCHAEFER

Dallas, Tex.
 Loudonville, Ohio
 Wheaton, Ill.
 LaPorte, Ind.
 Mentor, Ohio

Second Row:

R.R. 1
 3301 Culver
 108 Omar
 314 6th St.

RICHARD CARMEN SHAFFER
 MARY FAITH SHIVELY
 BETTY JEAN SLACK
 JAMES RUSSELL SMALS
 JOHN GORDON STANGE

New Castle, Penna.
 Dallas, Tex.
 Struthers, Ohio
 Buena Vista, Va.
 Altoona, Penna.

Third Row:

602 Morgan St.
 R.R. 1
 641 Lexington Ave.
 1806 12th St.
 316 7th St.

JACK O'BARR TATE
 LOIS EVELYN TEETER
 LUCY WILLIAMS
 GILBERT PAUL WYLAND
 RICHARD DOYLE ZIEMER

Valparaiso, Ind.
 Nanty-Glo, Penna.
 Newport, Ky.
 Altoona, Penna.
 New Philadelphia, Ohio

SPECIAL STUDENTS

102 Devan Ave.
 Bryan University
 Bryan University
 R.R. 2

ARCHIE B. KEFFER
 MRS. NORMAN UPHOUSE
 LOIS WEYHE
 EARL PECK

Allentown, Penna.
 Dayton, Tenn.
 Dayton, Tenn.
 Gary, Ind.





HENRY MOELLER



JANE SUTTON

WHO'S WHO AMONG STUDENTS IN AMERICAN UNIVERSITIES AND COLLEGES

Who's Who Among Students in American Universities and Colleges requires that its members have scholarship, character, leadership, and potentiality for future usefulness to business and society. At Bryan, a sharpened mind led by the Spirit of God is considered to be one of the most effective tools Christian youth

can possess. A pure character, shaped by the hand of God, is a necessity to one who would walk uprightly before his fellows. Leadership, too, is a prime quality present in the great men of God. Finally, potentiality for future usefulness is evident in those who are useful in their college days.

JOSEPHINE JENKINS



CLAIR BRICKEL



ORGANIZATIONS





Seated: C. Taber (Secretary), J. Bell, J. Kettenring, W. Lautzenheiser, G. Schwenk (Chairman). Standing: Prof. Williamson, G. Cox, Prof. Dixon, C. Wonderly, T. Taylor, Prof. Hoyt.

C . S . A . C O U N C I L



Composed of the Foreign Missions Fellowship, Child Evangelism Fellowship, Pastors' Fellowship, and the Lay Ambassadors, the mass organization of the Christian Service Association realized with new growth a mass of new problems, and the obvious need of someone to solve them. Chosen for this purpose is the C. S. A. Council, which has served to prove that effective organizations are the results of careful, prayerful direction.



First Row: M. McBride, A. Lee, N. Pearson, L. Kolderup, J. Sutton, G. Coventry, J. Jones, D. Scoville, E. Phillips, A. Austin. Second Row: L. Meznar, A. Costley, E. Nicholson, V. Smiley (Secretary-Treasurer), H. Moeller (Vice-President), Ian Hay (President), R. Tevebaugh (Regional Rep.), D. Huck, B. Bacon, E. Kier. Third Row: R. Murphey, W. Burcham, J. Goehring, M. Kennedy, M. Haight, C. Howell, E. Martin, D. Allen, W. Lautzenheiser, I. Mahr, L. Gow, R. Adams, M. Freidrich, C. Beecher, M. Lykens, F. Hawthorne, S. Eure, J. Jones, L. Goehring, L. Teeter. Fourth Row: W. Caraway, H. Goehring, L. Modert, E. Lee, J. Smals, G. Cox, R. Murphey, G. Witzky, R. King, R. Newby, R. Maycumber, L. Napier, C. Taber, R. Chapman, R. Patefield, U. J. Beecher, H. Gingrich, R. Rosenau.

FOREIGN MISSIONS FELLOWSHIP

The members of this organization believe God is leading them to the foreign fields. Through their year's activities, the Foreign Missions Fellowship has been used to bring to many other students the challenge of going and giving and praying.





The young men of the Student Pastors' Fellowship see their field of the Lord's service in the pastorate. Together they find companionship and valuable aid in the examination of various phases of pastoral work.

PASTORS' FELLOWSHIP

First Row: W. Pontious, J. Martin, D. Cook, L. Loshbaugh (President), Prof. Williamson (Sponsor), J. Kettenring (Vice-President), A. Jewett, E. Greenwood, C. Kirtley, K. Moeller. Second Row: D. Eller, A. Pflug, J. Stange, Randall Maycumber, R. Malone, T. Taylor (Secretary-Treasurer), C. Koontz, F. Brill, J. Reed, R. McIntosh, B. Brickel, R. Collitt, C. Brickel, J. Tate, E. Garber.



Not all of God's children have been chosen to be pastors and missionaries, but all have been commissioned to be His ambassadors. To the Christian laymen, this means living Christ in whatever walk of life He places them.



L A Y A M B A S S A D O R S

First Row: D. France, N. Meyers, S. Schaefer, R. Craig, I. Costley, C. Russell, A. Williams, L. Williams, N. Konves, C. Bauer. Second Row: R. Franklin, R. Shaffer, D. Bushart, D. McClintick (Vice-President), M. Pflug, C. Huxham, L. Fuller, R. Crawford, J. Bell (Secretary-Treasurer), C. Wonderly, G. Eller, N. Prust, L. Bell, W. Roller, N. Bookamer, R. Davis, R. Williams (President), W. Firebaugh, P. Jewett.





First Row: V. Smiley, G. Coventry, C. Russell, L. Kolderup (Secretary-Treasurer), E. Cockrill (President), W. Lautzenheiser (Vice President), R. Craig, D. Scoville, M. Lykens. Second Row: A. Pflug, N. Konves, N. Bookamer, L. Williams, I. Costley, S. Schaefer, W. Burcham, E. Phillips, A. Lee, B. Slack, A. Williams, T. Taylor. Third Row: J. Jones, L. Gow, F. Hawthorne, L. Fuller, J. Brown, J. Bell, J. Helmick, J. Jones, R. Adams, M. Pflug, M. Kennedy. Fourth Row: D. Allen, A. Costley, D. Congdon, T. Ziegler, R. McIntosh, B. Hanna, R. King, F. Brill, V. Healan, R. Maycumber, D. Huck, G. Cox, L. Napier, S. Miller, C. Myrtle, E. Lee, A. Jewett.

CHILD EVANGELISM

The burden of evangelizing children is being borne by these who gather for discussion of methods and aids to the presentation of God's Word. Recognizing the invitation in "Suffer the little children

to come unto me," the members of the Child Evangelism Fellowship avail themselves of the opportunities for actual work with children in nearby homes and schools.

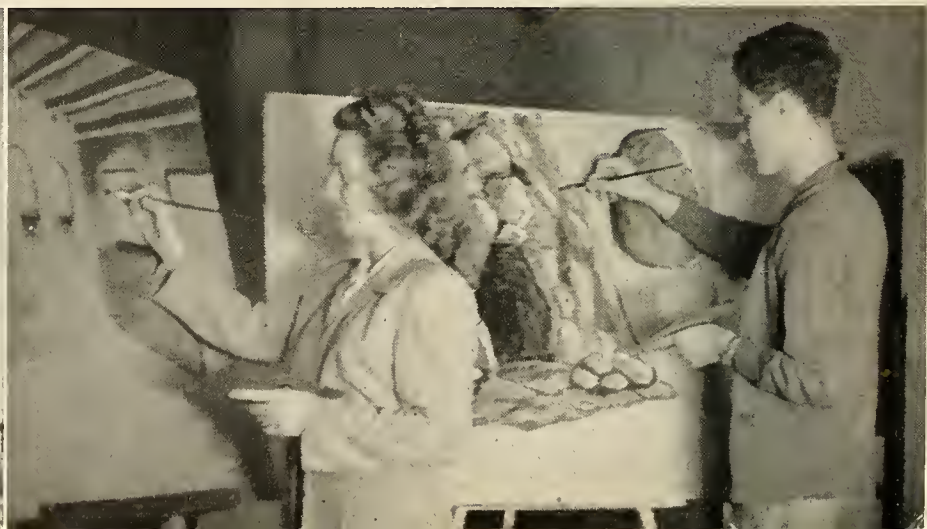



First Row: Mrs. McGowan (Director), Jacqueline Jones, D. Allen, D. Krautter, Jeannine Jones, C. Howell, M. Kennedy, W. Lautzenheiser, L. Bell, J. Jenkins, P. Jewett, B. Farnham, Second Row: R. Williams, A. Jewett, L. Fuller, J. Martin, S. Eure, R. Newby, J. Bell, U. J. Beecher, G. Eller, C. Wonderly, L. Gow, R. Clark, T. Taylor, G. Witzky, G. Crumley, L. Hoyt, R. Chapman, E. Greenwood, J. Oakley (Accompanist).

T H E C H O I R

The members of the choir are chosen by audition. Besides providing musical selections for services, they present several special programs throughout the year. How wondrously flow the songs of Zion from hearts that are tuned to the Maker of all things! The combination of tuned hearts and trained voices leaves a blessing with every listener.





J. Oakley, D. Oakley,
P. Jewett, J. Bell, J.
Jenkins.

G O S P E L S I N G E R S

Each summer, groups of Bryan's "Gospel Singers" bear testimony of God's grace in word and music. In their witness for Christ they represent the University family to our friends over the nation.



H. Coombs, G.
Kury, I. Hay, T.
Taylor, R. Smith.

FORENSIC UNION

The primary functions of the Forensic Union are to familiarize its members with the correct methods of parliamentary procedure and to afford opportunities for public speaking. Highly instructive, as well as entertaining, each meeting is centered on a theme of pertinent interest.



First Row: L. Meznar (Parliamentarian), Miss Batson (Sponsor), I. Hay (President), J. Sutton (Secretary), T. Taylor (Vice-President), F. Brill (Treasurer). Second Row: S. Horn, G. Jennwein, L. Modert, W. Pontious, J. Mason, (Sergeant at Arms), C. Taber, E. Lee, V. Healan, J. Jenkins. Third Row: D. Allen, B. Slack, A. Austin, S. Eure, R. Sutton, M. Miller, D. Scoville, S. Schaefer, N. Pearson, N. Bookamer. Fourth Row: L. Goehring, E. Moreland, R. Clark, D. Cook, R. McIntosh, G. Cox, W. Caraway.



SCIENCE CLUB

In this era of advancement, the members of the Science Club endeavor to keep themselves informed of current scientific developments.

First Row: Miss Halloin (Sponsor), G. Carlson (President), Prof. Dixon (Co-Sponsor). Second Row: L. Modert, J. Helmick, N. Pearson, C. Russell, W. Burcham, M. Miller, N. Kovves, N. Bookamer, H. Carlson, W. Caraway. Third Row: U. J. Beecher, R. Clark (Secretary-Treasurer), T. Payne (Vice-President), F. Brill, T. Taylor, R. Grote, W. Snider.



First Row: G. Crumley, H. Moeller (Program Chairman). Second Row: W. Firebaugh, J. Sutton (Secretary), W. Caraway (Treasurer). Third Row: J. Smals, C. Koontz, R. King, Prof. Dixon (Co-Sponsor), Dean Ryther (Co-Sponsor), L. Goehring (President), Richard Maycumber (Vice-President).

To learn better photographic techniques through discussion and practice is the objective of the Camera Club members.

CAMERA CLUB

FRENCH CLUB

The enchantments of language are the impelling forces behind these studious ones.

First Row: Prof. Hoyt (Sponsor), C. Taber (President), G. Cone (Vice-President), D. France (Secretary). Second Row: J. Goehring, M. Lykens, G. Coventry, R. Chapman, E. Kier, R. Shaffer, H. Moeller, M. Haight, L. Williams, J. Jenkins. Third Row: R. King, R. Craig, G. Crumley, B. Bacon, O. Sullivan, B. Hanna, J. Reed, M. Hooks, H. Coombs, S. Schaefer.

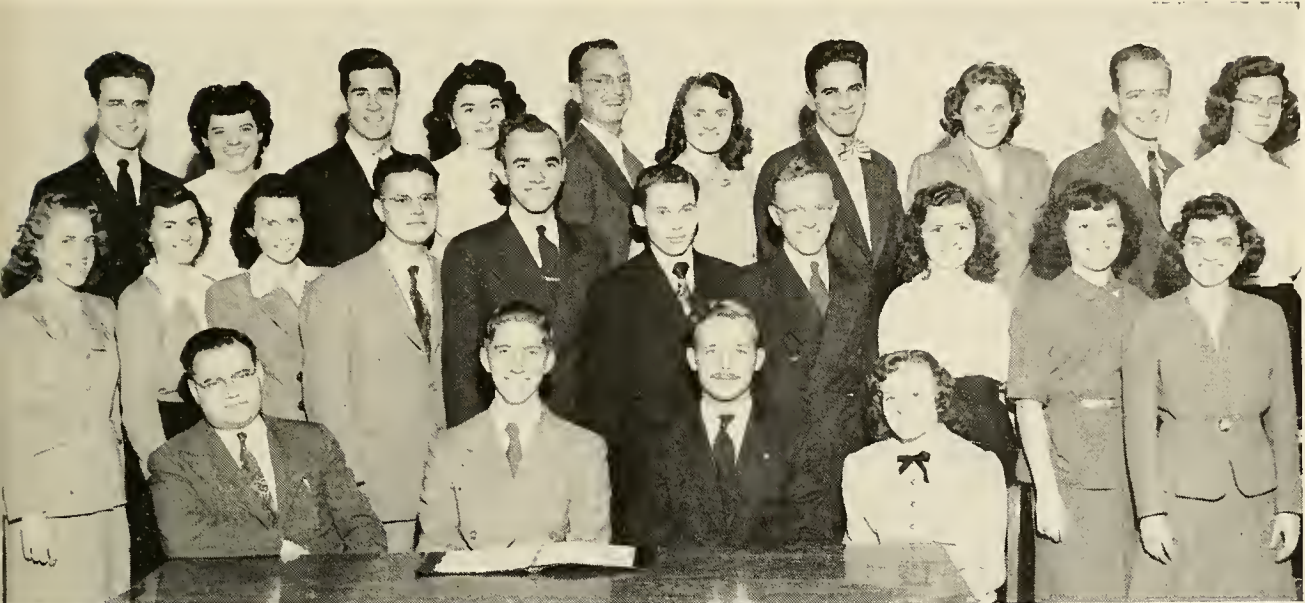

First Row: R. Collitt, J. Collitt, O. Sullivan, D. Volckmann, E. Cockrill, L. Cockrill, P. Wyland, G. Peck, R. Grote, Jr., R. Grote, C. Brickel (Mayor), A. Brickel, E. Garber, C. Garber, L. Farrington, D. Farrington, J. Cooper, S. Cooper, B. Brickel, G. Crumley. Second Row: F. Collitt, M. Sullivan, D. Volckmann, D. Volckmann, R. Cockrill, B. Wyland, D. Grote, M. Brickel, M. Garber, M. Farrington, J. Cooper. Third Row: J. Goehring, H. Goehring, E. Moeller, H. Moeller, L. Peck, G. Carlson, V. Carlson, A. Pflug, M. Pflug, L. Hoyt, H. Eller, D. Eller, M. Springer, R. Springer, M. Greenwood, E. Greenwood, J. Carlson, H. Carlson, B. Farner, D. Farner, J. Oakley, R. Murphey, R. Murphey.

Be it ever so much like a trailer, there's no place like home!

VETSVILLE



HAROLD H. GOERHING
Editor



THOMAS V. TAYLOR
Business Manager

COMMONER STAFF

J. Oakley, Asst. Ed., V. Smiley, Sec., H. Goehring, Ed., Miss Batson, Advisor.

We now attend a college that bears the name of the Great Commoner who literally gave his life to protect the faith and character of the young people of America. The work of this staff has been to develop a pictorial of a small part of the history of that college. We have tried to do it well, for the glory of Christ and for the lasting pleasure of all who view its pages.



E. Cockrill, Asst. Bus. Mgr., L. Farrington, Asst. Bus. Mgr.
C. Riley, Circulation Mgr., T. Taylor, Bus. Mgr.

D. Larson, Photographer, W. Caraway, Photographic Editor, D. Congdon, Art Editor, D. McSmith, Official Photographer.

SCARLETS AND GOLDS

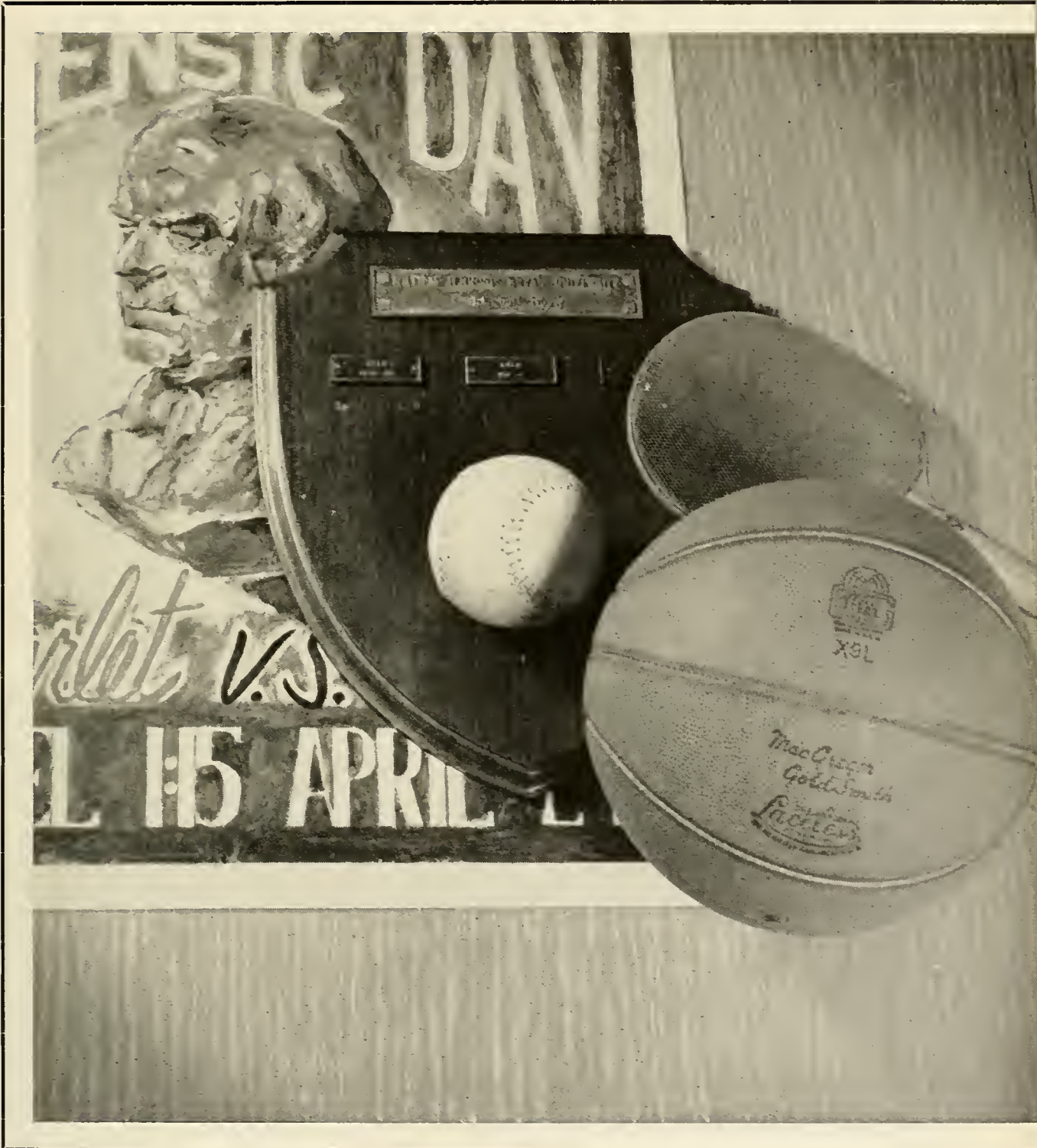



L. Bell, R. Craig, C. Bauer, Cheerleaders; W. Roller, L. Goehring, I. Hay, E. Moreland, R. Newby.

S C A R L E T S

R. King, E. Kier, W. Caraway, Cheerleaders; E. Martin, R. Adams, S. Eure (Sports Captain), R. Craig, A. Austin, D. Allen, B. Thompson, S. Horn.





P. Jewett, Cheerleader, W. Pontious, J. Tate, J. Kettenring, M. Boise (Sports Captain), R. Smith, G. Cone, A. Jewett.

G O L D S

L. Hoyt, J. Reed, Cheerleaders; S. Miller, N. Bookamer (Sports Captain), G. Eller, S. Shaefer, W. Burcham, J. Bell, P. Jewett.





BASKETBALL

Though intercollegiate sports are not yet a part of our activities, Scarlet and Gold basketball and volleyball competition provides exercise and excitement for those participating as players, or as loyal fans.



VOLLEYBALL





On Field Day, the Scarlets and Golds compete in various athletic contests, some requiring real athletic skill and others being of a more entertaining nature. Winners of each contest gain valuable points. At the end of the year's Scarlet and Gold competition, the side having the largest score has its name engraved on the specially-made plaque.

A N D F I E L D D A Y





FORENSIC AND HUMOROUS PROGRAMS

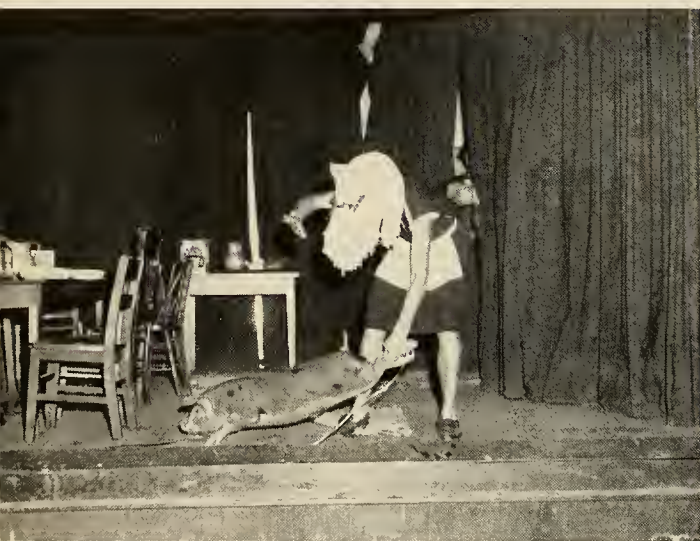

The battle between Scarlets and Golds includes Forensic events as well as sports. An afternoon of spirited rivalry is always assured as the best talent from each side participates in dramatic readings and poetry, spelling, impromptus, extempores, book reviews, and orations. Humorous programs, a debate on a current problem, and after-dinner speeches complete the year's Forensic competition.



S O C I A L L I F E

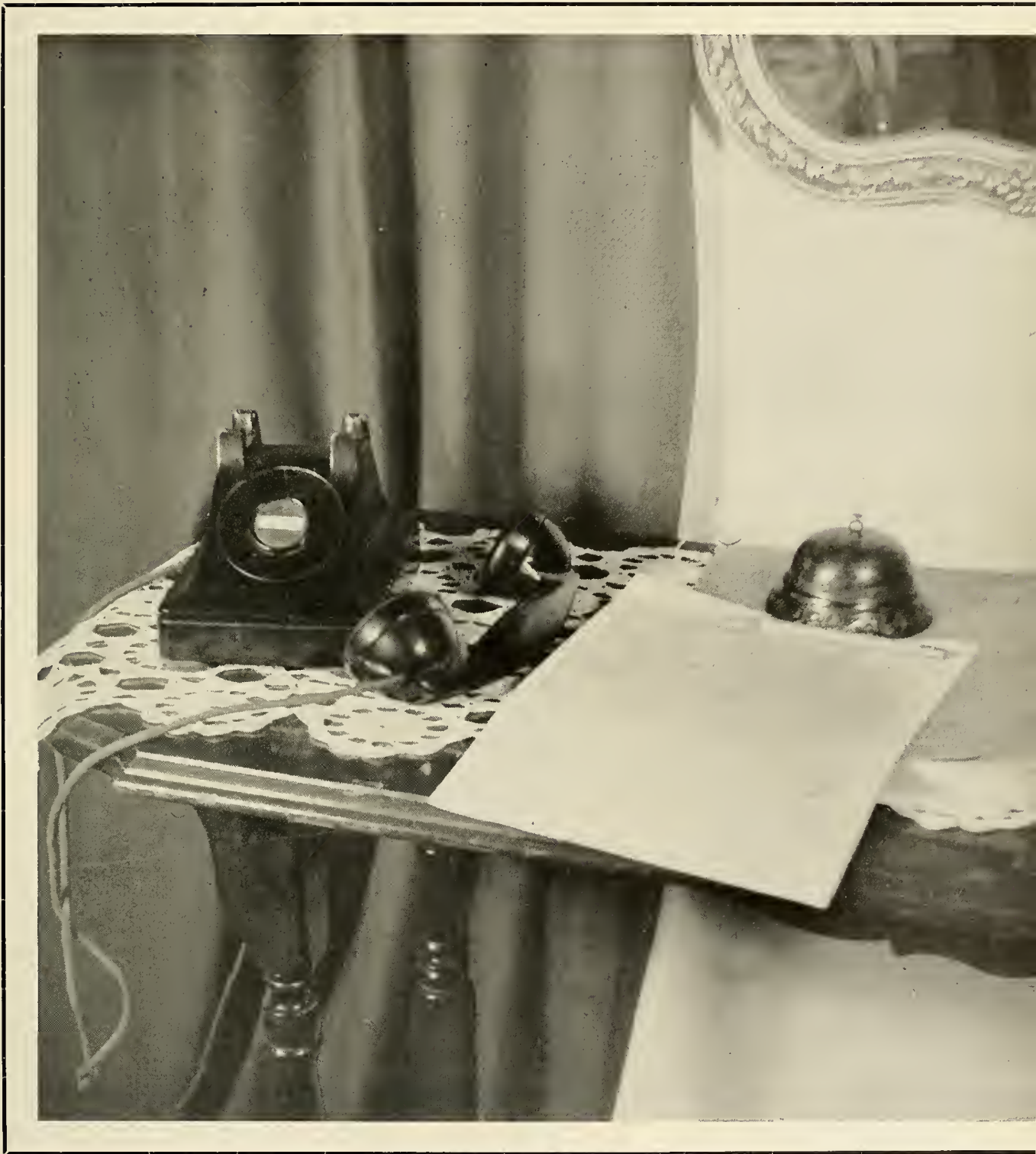



It's a pleasure to meet you



Holiday



Guest Speaker

We all did this



Idyll by two



BIG DOIN'S

Here and there in our seemingly incessant activity, we halt for an evening of relaxation and association with the other members of the family on Bryan Hill. To know good rules of conduct and practice them is a vital part of one's preparation for life. Thus we learn even while we relax.



Holiday Dinner



Evening Medley

Intersection in Composition





Some have, some haven't



Patient voracity

Promenade



When we were young



Strains from a shepherd's pipe





at the oven



Good as Mom's

LITTLE DOIN'S

No hard feelin's, unnerstan'



Preamble

Conference

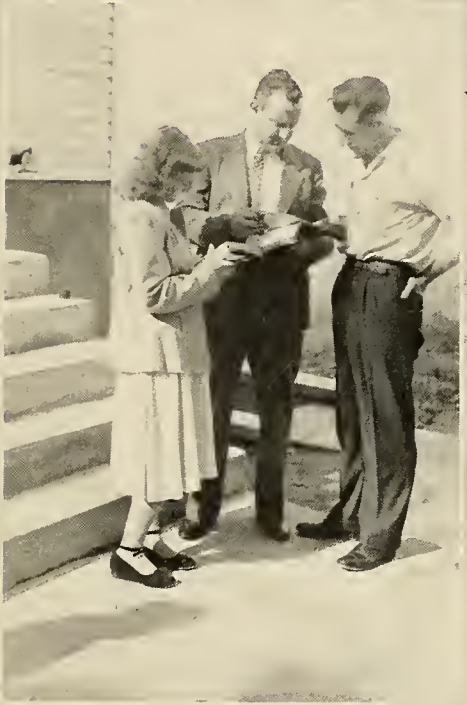



Clean up



Cut

up





up



Climb

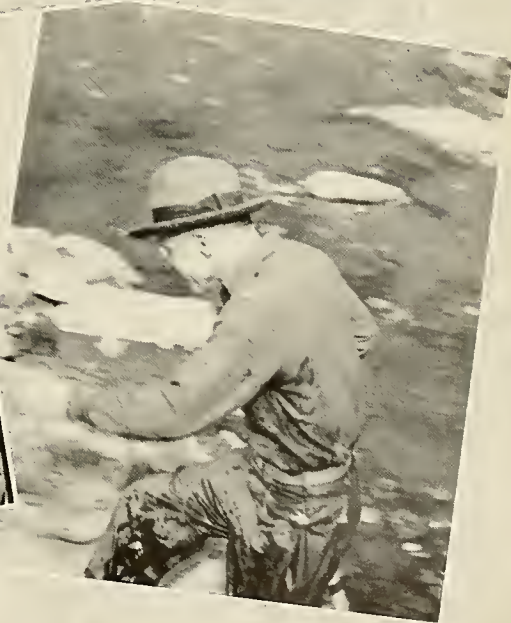



Characters

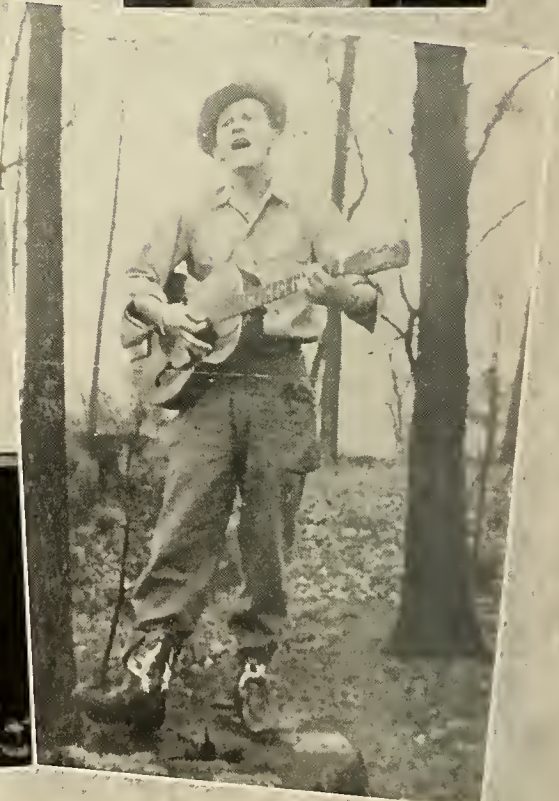



Campus



COMMONER ADVERTISING DIRECTORY

1948-1949



PATRONIZE OUR ADVERTISERS



THEY ARE
DEPENDABLE
RELIABLE
TRUSTWORTHY
AND
HONEST



THEY DESERVE YOUR CONFIDENCE.

RETAIL MERCHANDISE

M. SCHILD COMPANY

Canners . . . Stearns Coal . . . Ice Cream . . . Milk

Phone 3

Dayton, Tennessee

THE THRIFT STORE

Peter's Diamond Brand Shoes . . . Dry Goods

DAYTON, TENNESSEE

REDFORD'S

5c & 10c Store

DAYTON, TENNESSEE

HOME STORE NO. 52

VANCE MORGAN, Manager

Opposite Court House

Phone 100

KING'S ARMY SURPLUS STORE

Cedar Crest Workshoes

Market Street

Dayton, Tennessee

DAYTON DEPARTMENT STORE

DAYTON, TENNESSEE

RAY COOLEY'S

Groceries

Market Street

Dayton, Tennessee

Phone 402

JENKINS AND DARWIN BROTHERS

Underpriced Merchandise

DAYTON, TENNESSEE

PURSER AND KNIGHT

Shoes . . . Clothing

Market Street

Dayton

Tennessee

BEN FRANKLIN STORE

MR. and MRS. D. M. SHAVER, Owners

Phone 234

MORGAN FURNITURE

DAYTON, TENNESSEE

WESTERN AUTO ASSOCIATE STORE

Furniture . . . Hardware . . . Auto Parts . . . General Electric Appliances

Phone 127

We Deliver

Dayton, Tennessee

ABEL HARDWARE CO.

Anything and Everything in Hardware . . . Purina Feed . . . Baby Chicks

Phone 164

Dayton, Tennessee

JOHNSON HARDWARE

Phone 191

Dayton, Tennessee

MRS. E. B. ARNOLD

Ready-to-Wear

CITY MEAT MARKET

Fresh Meats and Poultry

BILL CONNORS, Proprietor

Phone 29

Dayton, Tennessee

CARY & WEST CO.

Firestone, Home and Auto Supplies, Tires and Tubes

DAYTON, TENNESSEE

FRENCH FURNITURE COMPANY

Furniture . . . Appliances . . . Jewelry

Phone 325

Dayton, and Spring City

CLYDE FITZGERALDS

Groceries and Meats

MARKET STREET, DAYTON

T. L. ROBINSON LUMBER COMPANY

Lumber and Building Materials, Sherwin-Williams Paints

Phone 320

Dayton

THE CAROLYN SHOP

Exclusively for Ladies

WRIGHT'S FOOD STORE

Fresh Fruits and Vegetables, Meats and Groceries

DAYTON, TENNESSEE

Public Services

DRY CLEANING AND LAUNDERING

CITY DRY CLEANERS

"A Good Job Speaks for Itself"

DAYTON, TENNESSEE

MODERN WAY DRY CLEANERS

DAYTON, TENNESSEE

SPRING CITY DRY CLEANERS

KENNETH MOON, Manager

SPRING CITY, TENNESSEE

IDEAL CLEANERS AND LAUNDERERS

SPRING CITY, TENNESSEE

ROCKWOOD SANITARY LAUNDRY

ROCKWOOD, TENNESSEE

TONSORIAL

CITY BARBER SHOP

DAYTON, TENNESSEE

TOM'S BARBER SHOP

Second Street

Dayton, Tennessee

WILKIE'S BARBER SHOP

VIRGIL WILKIE, Proprietor

Main Street

Dayton, Tennessee

ICELAND GARDENS, INCORPORATED

Frozen Food Locker Plant and Food Market

Fruits . . . Vegetables . . . Meats

UNITED SHOE REPAIR

Main Street

Dayton, Tennessee

HY-WAY GARDEN FLORISTS

MRS. CLEO TAYLOR
Phone 335

MISS TOMMIE TAYLOR

MRS. RUTH PURSER
Dayton, Tennessee

DAYTON FLORISTS

Flowers for All Occasions

West Main Street

Phone 524

Dayton, Tennessee

GRAHAM TAXI

"Dependable"

Phone 44

Dayton, Tennessee

HANON RADIO SERVICE

Servicing Radio and Electrical Appliances

Phone 110

Dayton, Tennessee

SOUTHERN GRILL

Fountain Service

DAYTON SNACK SHOP

A Good Place to Eat

Phone 42

MANSFIELD'S

Dinners . . . Sandwiches . . . Fountain Service . . . Air-Conditioned

DAYTON, TENNESSEE

MARIE'S BEAUTY SHOPPE

DAYTON, TENNESSEE

COCA-COLA BOTTLING WORKS

DAYTON, TENNESSEE

TOURIST ACCOMMODATIONS

HOTEL AQUA
Clean, Comfortable Rooms
DAYTON, TENNESSEE

CEDAR HILL HOTEL
DAYTON, TENNESSEE

DAYTON TOURIST COURT

Market Street

Dayton, Tennessee

WELCH'S TOURIST COURT

Highway 27

North Dayton, Tennessee

PROFESSIONAL SERVICES

F. E. ROBINSON COMPANY
It's Our Pleasure to Serve Bryan Students

Phone 102

Dayton, Tennessee

F. R. ROGERS
Druggist

R. J. COULTER
Funeral Services, Ambulance
DAYTON, TENNESSEE

SAWYERS' FUNERAL SERVICE
C. PAXTON SAWYERS, Manager

Phone 28-J

Ambulance

BROYLES HOSPITAL
DAYTON, TENNESSEE

THOMISON HOSPITAL

DAYTON, TENNESSEE

W. L. HODGES & SON

Jewelers and Optometrists, Repair Work a Specialty

DR. B. D. DAVIS

Optician

DAYTON, TENNESSEE

R. P. PALMER

Watches, Diamonds, and Jewelry

Market Street at Second Avenue

Dayton, Tennessee

DAYTON BANK AND TRUST COMPANY

Member—Federal Deposit Insurance Corp.

DAYTON, TENNESSEE

DR. G. V. TAYLOR

Dentist

DAYTON, TENNESSEE

DR. A. M. MORGAN

Dentists

DR. ARCHIE MORGAN

DR. HAROLD MORGAN

MRS. BETTY GREEN, Hygienist

HAROLD DUNCAN

Attorney-at-Law

W. E. MICHAEL

Attorney-at-Law

C. P. SWAFFORD

Attorney-at-Law

McSMITH STUDIO
Photographer to the Commoner

DUANE McSMITH, Proprietor

Dayton, Tennessee

PHILIPS STUDIO

Market Street

Dayton, Tennessee

AUTOMOTIVE SERVICE

ARNOLD MOTOR COMPANY

Your Friendly Ford Dealer, Farm Tractors and Implements

Phone 596

Dayton, Tennessee

GOLDEN SHELL SERVICE STATION

South Market

Phone 20R

Dayton, Tennessee

COX & McCLURE MOTOR CO.

Dodge . . . Plymouth, Dodge "Job-Rated" Trucks

Phone 115

HICKS MOTOR COMPANY

Kaiser-Frazer Cars

Phone 283

Dayton, Tennessee

DAYTON SERVICE STATION

"That Good Gulf Gas"

Dependable Service

Phone 9189

MORGAN AUTO PARTS

Parts for all Makes Cars and Trucks, Your NAPA Jobber is a Good Man to Know

Phone 167

Dayton, Tennessee

GRAHAM SERVICE STATION

24-Hour Service

Phone 307

Dayton, Tennessee

BROWN CHEVROLET COMPANY

Sales—CHEVROLET—Service

Phone 223

CITY SERVICE STATION & TIRE CO.

Tires—Batteries—Gas

Phone 2501

Dayton, Tennessee

AIRLINE SERVICE STATION

Washing . . . Polishing . . . Lubrication

Phone 9183

RHEA EQUIPMENT COMPANY

International Harvester Farm Machinery

DAYTON, TENNESSEE

COMPLIMENTARY

BRYAN UNIVERSITY ALUMNI ASSOCIATION

SHERIFF "SHIP" KELLEY

DAYTON HOSIERY MILLS

Elmer Kelley

FRED ROBINSON MANUFACTURING COMPANY

WALTER WHITE

Superintendent of Schools

BAKER'S FEED STORE

W. E. BAKER

CHURCHES

FIRST BAPTIST CHURCH

Sunday School 9:45
Morning Worship 11:00

Training Union 6:30
Evening Service 7:30

REV. ROBERT E. LEE, Minister

GRAYSVILLE BAPTIST CHURCH

Sunday School 9:45
Morning Worship 11:00

Training Union 6:15
Evening Service 7:00

REV. THAD OSBORNE, Minister

FIRST METHODIST CHURCH

DAYTON, TENNESSEE

TRINITY METHODIST CHURCH

DAYTON, TENNESSEE

CUMBERLAND PRESBYTERIAN CHURCH

REV. NORMAN UPHOUSE, Minister
DAYTON, TENNESSEE

CHURCH OF GOD PUBLISHING HOUSE



CLEVELAND, TENNESSEE

CHATTANOOGA

BURKHART-SCHIER COMPANY
Industrial Chemists

MOUNTAIN CITY STOVE COMPANY
Cafeteria Equipment
1240 Market St.

MILLS AND LUPTON SUPPLY COMPANY
Supplies for all Industries

FOWLER BROTHERS FURNITURE
Broad Street

HARDIE AND CAUDLE

T. H. PAYNE AND CO.

FOX BROTHERS COMPANY

DISTRIBUTORS OF—
FINE FOODS

For Schools, Hotels, Restaurants,
Institutions, and Stores

A Memorable Year

•

• Congratulations to the Student Body and Faculty of Williams Jennings Bryan University for completion of another outstanding year of accomplishments.

• The Staff of your annual has worked exceedingly hard to give you a superb book and one which portrays the highlights of memorable activities.

• Neither time, effort nor expense have been spared to provide you with a permanent record, attractively presented and complete in every detail.

• To preserve the photography and literary efforts of the Staff, the best grades of material have been combined with skilled workmanship to provide the finest quality yearbook.

• We are proud that the 1949 Staff selected us to help design, print and bind the "Commoner." We have earnestly endeavored to fulfill the confidence placed in us.

•

•

BENSON PRINTING COMPANY

Complete Book Manufacturing

NASHVILLE 3, TENNESSEE



Country

Autographs

Autographs

Autographs

Autographs



REFERENCE -- NOT TO BE
TAKEN FROM THIS ROOM

378.2
W675c William Jennings Bryan University
P 1949 The Commoner

1675
33709

